BANGOR DAILY WHIG AND COURIER.

BY BOUTELLE BROTHERS. | ENTEEED AS SECOND CLASS MAIL MATTER | BANGOR MAINE, WEDNESDAY, JUNE 17, 1896. | Price Three Cents. | VOL. LXIII.--NO. 144

The Good Manager

Looks ahead and provides for the future Even in the coldest days of winter and spring he realizes that the hot summer is coming and prepares to meet it. Many such have already consulted us about

REFRIGERATORS.

Are you one of them? If not, let us tell you about the "Labrador" and "White Mountain"

WOOD & BISHOP CO., 40-42 Broad St., Bangor

Tetley's Teas.

The choicest growths of the finest tea-producing untries in the world. Selected by experts. Put up n eight lead pound and half pound packets in the ended warehouse of Joseph Tetley & Co, London, England

Unequalled in Economy, as you only need to use ne third the usual quantity to get a rich infusion Pre- you tea carefully. Pure Tea has so much more ength than common tea it requires some care in brew- to get the proper infusion Full directions on each ket

Price, 50 Cts. Per Pound.

THOMPSON & KELLOGG,

LEADING GROCERS IN EASTERN MAINE.

TELEPHONE 6-2.

MWF

's We[illegible] W[illegible]e

To "come up and see us" if you want any interior finish We make everything that you need and at prices which will just strike you as being right.

[illegible] & [illegible],

VALLEY AVENUE, - - - - - BANGOR, MAINE

SPE[illegible] BARGAINS

Such Rare Bargains Never Offered Before

C. W. COFFIN, - - - - 45 MAIN ST.

[illegible] BUTTERICK Patterns and Publications [illegible] Catalogue and sheets—FREE

GOOD [illegible] WE'S SO

You do not want stale fish at any price, so to be sure of getting that which is perfectly fresh call at The Leading Cash Market this morning and see the display of Salmon, Fresh Mackerel, Halibut, etc. These fish have not been in stock a week, but will come fresh this morning. None but first class goods kept at

LYNCH'S MARKET, EXCHANGE ST.

[illegible]

When you can have a nice, cool breeze at your disposal th entire season for $6 00

PUBLIC WORKS CO, 17 Center St.

[illegible]

WILL BE SENT TO ANY ADDRESS, POSTAGE FREE.

For Fifty Cents a Month, or $6.00 a Year,

When Paid in Advance.

The best morning paper for about two cents a day

Try it for a month and you will not go without it

Now is the time to send in your name

PREPARATIONS FOR

[illegible]e Great Same

OF NOVEMBER 3 ARE ALREADY WELL UNDER WAY. A NEW

President of the United States

IS TO BE ELECTED, AND THE

[illegible] New York Weekly [illegible]

will as always, be found in the thickest of the fight, battling vigorously for SOUND BUSINESS PRINCIPLES, which will bring PROSPERITY TO THE NATION

THE NEW YORK WEEKLY TRIBUNE

is not only the leading Republican paper of the country, but is PRE-EMINENTLY A NATIONAL FAMILY [illegible]

Its campaign news and [illegible] American views.

All the news of the [illegible] Markets Reports, Short [illegible] Plates with elaborate [illegible] make up AN IDEAL [illegible]

We furnish "The [illegible] (both papers),

ONE [illegible]

Address [illegible]

Write [illegible]

[illegible] M.

Sub-Committee Completes Construction.

All Put Under Injunctions of Secrecy for the Night

Until It Is Acted Upon by the Full Committee.

Free Silver Men Defeated on All Their Propositions.

[illegible]ppointment of Committees and Other Work Tuesday.

Report That Morton Is Slated for Vice Presidency Denied.

Convention Adjourned Early to Meet at 10 A. M. To-Day.

ST LOUIS June 16 In the Republican convention today Mr Clayton of Arkansas, sent up a resolution the desire l read and referred, but objection was made to its being read and it was referred without reading

It related to the determination of election contest

Another resolution from the colored people of Illinois affecting their rights as a race was treated in like manner After the announcement of the places and times of meeting of the four committees the convention at 1 47 adjourned to to morrow at 10 A M

During the session Hon Joseph B Foraker's name was sent up as the representative of the State of Ohio on the committee on resolutions and when it was read at the clerk's desk it was hailed with cheers

The list of committees follow

Permanent Organization

Alabama J D Lawson
Arizona, Isaac T Stoddard
Arkansas, H I Rammel
[illegible]alifornia, O A Hale
Colorado, J M Downing
Connecticut J W Cheney
Delaware, C R Layton (contested)
Florida W J Robinson
Idaho Ben J Rich
Illinois, J C Humphreys
Indiana, C S Van Duson
Iowa, E C Roach
Kansas Marsh Murdock
Kentucky T J Neal
Louisiana J J Donnelly
Maine, William N Nash
Maryland, William S Smith
Massachusetts, Wm Butler
Michigan, John I Stanaweather
Minnesota, J J Gunderson
Mississippi, W E Elgin
Missouri Nathan Frank
Missouri, S W Jordan
Montana, J W Strevelle
Nebraska George L Shumell
Nevada, C H Sprule
New Hampshire I H Brown
New Jersey Thomas McEwan Jr
New York William L Proctor
North Carolina, George H White
North Dakota, George H Bingenheimer
Ohio C H Grosvenor
Oregon J W Meldrum
Pennsylvania, C H Mullin
Rhode Island F C Francis
South Carolina, I B Johnson
South Dakota, H T McClure
Tennessee, William M Randolph
Texas, W A Gorst
Utah, Arthur Brown
Vermont, Victor L Spear
Virginia, S Bolling
Washington, Harry A Fairchild
West Virginia, O W Hardman
Wisconsin, W P Hoard
Wyoming Otto Gramme
District of Columbia dead ock
New Mexico, I A Clark
Oklahoma J C Roberts
Indian Territory R B Ross
Alaska, C W Young

Committee on Rules

Alabama, H A Carson
Arkansas W H Clayton
California H E Short
Colorado Jas M Downing
Connecticut, J M Douglass
Delaware, P E McMurray (contested)
Florida, J A Coombs
Georgia, E S Richardson
Idaho, B B Rich
Illinois, J I McKenzie
Indiana, O H Montgomery
Iowa, H W Macomber
Kansas, P D Fitzpatrick
Kentucky J L Butler
Louisiana, Major Cohen
Maine, J D Davidson
Maryland, Wm D Straughn
Massachusetts, Wm Butler
Michigan, John I Stanaweather
Minnesota, J J Gunderson
Mississippi, W E Elgin
Missouri Nathan Frank
Missouri, S W Jordan
Montana, I C Marshalh
Nevada, G F Turriton
New Hampshire, C E Minne
New Jersey, George Ehrer
New York, John Raines,
North Carolina, W F O'Brien
North Dakota, George B Bingenheimer
Ohio George W Wilson
Oregon, C H Dodd
Pennsylvania, H H Bingham
Rhode Island, Arthur I Chester
South Carolina, Robert R Moorman
South Dakota, I G Sherwood
Tennessee, E T Shannon.
Texas, J M McCormick
Utah, Thomas Kearns
Vermont, O M Barter
Virginia, Wm Lamb
Washington, J C Cormer
West Virginia, J L Hurst.
Wisconsin, Charles H. Taylor
Wyoming, W F Briton
District of Columbia, A. Gleason
Arizona, C H. Akers.
New Mexico, I D Burns.
Oklahoma, Charles Day
Indian Territory, W. T Morgan
Alaska, W. A Kelly

Committee on Credentials

Alabama, Nathan H. Alabama.
Arkansas, Jacob Trelber.
California, Geo. A. Knight.
Colorado, Frank C. Goudy.
Connecticut, Herbert Williams.
Delaware, J. Frank Allee.
Florida, S. H. Coleman.
Georgia, Thos. H. Dent,
Idaho, Littleton Price.
Illinois, W. A. Rodenburg,
Iowa, W. H. Hepburn.
Kansas, J. E. Lambert.
Kentucky, J. H. Happy.
Louisiana, Henry Demars.
Maine, E. Forrest Goodwin.
Maryland, R. P. Graham.
Massachusetts, J M Gove
Michigan, O L Spaulding
Minnesota, L P Hunt
Mississippi, A M. Lea
Missouri, John L. Bittinger
Montana, Alex Metzel.
Nebraska, J C Cowin.
Nevada, W D Phillips
New Hampshire, C B Gaffney
New Jersey, John F Fort
New York, William A Sutherland
North Carolina, C J Harris
North Dakota, G Bingenheimer
Ohio, A C Thompson
Oregon, Wallace McCamdant
Pennsylvania, W H Andrews
Rhode Island, Samuel W A. Allen
South Carolina, J H Fordham
South Dakota, M V Lucas
Tennessee, I W Overall
Texas, H B Kane
Utah, C E Allen
Vermont, C A Prouty
Virginia, J M McLaughlin
Washington, J M Gilbert
West Virginia, H Schmul Bach
Wisconsin, C G Selgwick
Wyoming, B B Brooks
Arizona, C W Wright
New Mexico, W H Llewellyn
Oklahoma, O A Mulcher
Ind an Territory, P L Loper
Alaska, C S Buckett

Committee on Resolutions

Alabama, H V Cashur
Arkansas, John McClure
California A B Lemmon
Colorado, Henry M Teller
Connecticut, Samuel Fessenden
Delaware I Edward Addicks
Florida, J W Archibald
Georgia deferred
Idaho, Fred T Dubois
Illinois R W Patterson
Indiana, Gen Lew Wallace
Iowa, J H. Gear
Kansas, C A Swinton
Kentucky Leslie Coombs
Louisiana, H C Warmoth
Maine Amos L Allen
Maryland, Jas A Gary
Massachusetts, H. C Lodge
Michigan, M S Brower
Minnesota, W R Merriam
Mississippi, W E. Tampton (contest)
Missouri, F. G Niedringhaus
Montana, C H Hartman
Nebraska, Peter Jansen
Nevada, A C Cleveland
New Hampshire C E Stretter
New Jersey Frank Bergen
New York, Edward Lauterbach
North Carolina, M I Mott
North Dakota, Alex Hughes
Ohio J B Foraker
Oregon, Chas S Moore
Pennsylvania Smedley Darlington
Rhode Island, Walter A Reed
South Dakota, David Williams
Tennessee B Brown
Texas, Webster Flanagan
Utah F J Cannon
Vermont, W B. Prouty
Virginia, James D. Brady
Washington A P Burleigh
West Virginia, F M Reynolds
Wisconsin, R M I Hollette
New Mexico, Sol Luna.
Oklahoma, Henry B Ash
Indian Territory, P L Loper
Alaska, C S Johnson

Foraker Chosen Chairman of Resolutions Committee

The committee on resolutions, when the convention adjourned, proceeded at once to the Lindell Hotel and organized Senator Lodge, of Massachusetts, called the committee to order and nominated Mr Foraker, of Ohio as chairman Mr Teller, of Colorado, placed Mr Dubois in nomination Forty-one persons answered to their names Mr Foraker was elected, 39 votes being cast for him and four for Dubois

Those who voted for Dubois were the members from Colorado Montana, North Carolina and Utah Neither Foraker nor Dubois voted

Mr Merriam, of Minnesota moved that a sub committee be appointed to draft the platform and present it tonight to the full committee This suggestion was opposed by Messrs Teller and Dubois leaders of the silver movement, on the ground that it was better to discuss the financial plank in full committee

If its consideration were left first to a sub committee, they contended, the arguments against the gold standard plank, which they understood was to be adopted, would have to be made twice

Mr Merriam's motion was carried The chair appointed a sub-committee consisting of Messrs Foraker, of Ohio, chairman ex-officio, Lodge, of Massachusetts, Merriam, of Minnesota Fessenden, of Connecticut, Teller, of Colorado, Warmoth, of Louisiana, and Patterson of Illinois

Mr Burleigh of Washington, entered a strong plea in favor of giving the Pacific slope a representation on the sub-committee Mr Darlington, of Pennsylvania declared that the two great eastern States, New York and Pennsylvania, which represented in the aggregate one fourth of the population of the country, were not represented on the sub committee and he thought for that reason the Pacific slope could also remain unrepresented After some discussion the committee was increased by the addition of Mr Burleigh, of Washington, and Mr Lauterbach, of New York

A motion to adjourn until 8 this evening was carried, the understanding being that the sub-committee would meet at five and begin at once the formation of a platform If they should not conclude at 9 then they could at least report progress

The silver members of the committee were displeased at the meagre representation given them They complained that several members of the committee whom they regarded as bi-metalists, had 'fallen down' and joined the

Ranks of the Gold Men

The sub committee was appointed by the chairman after a conference with Senator Lodge It consists of 7 gold men, 1 sound money man and 1 silver man

An analysis of the personnel of this sub-committee shows it was carefully selected and for a special purpose Gov Merriam, of Minnesota, is the author of one of the staunchest gold planks offered for the consideration of the committee The standing of Senator Lodge, Mr Fessenden, of Connecticut, Mr Lauterbach, of New York, and Mr Patterson, of Illinois, is unequivocal

Mr Burleigh, of Washington, represents the State that was among the last to pass gold resolutions Mr Forsker, although preferring the omission of the word "gold," accepts the situation and will vote for that standard Ex Gov. Warmoth, of Louisiana, will fall into line, leaving Mr Teller the solitary silver man on the sub-committee.

Committee on Credentials Organized

The committee on credentials met in the rooms of the Massachusetts headquarters at the Southern Hotel immediately after the adjournment of the convention and organized by the election of J. Franklin Fort, of New Jersey, as chairman, Jacob P. Rieber, of Arkansas, secretary; J M. Gilbert, of Arkansas, assistant secretary, Edward Smith, of Colorado, sergeant-at-arms

J. C. Cowen, of Nebraska, submitted the following resolution:

That the roll of delegates and alternates prepared by the national committee for the purpose of this temporary organization be and the same is hereby adopted by this committee as the true and correct roll of the delegates and alternates to the convention and that this committee proceed with hearing the contests referred to it by the national committee, viz: the delegates and alternates from the State of Delaware.

W. P. Hepburn, of Iowa, offered the following substitute:

That the secretary be instructed to call from the convention consent for sitting during the convention and that the responsible committees proceed to hear cases of all contests in alphabetical order of States.

The substitute was lost, 36 nays to 17 [illegible]

Old Pa[illegible]

Old people who [illegible] Kidney Pills [illegible]

Two Lives Saved.

Mrs. Fannie Thomas, of Junction City, Ill., was told by our doctors she had consumption, that there was no hope for her, but five bottles Dr. King's New Discovery cured her, and she [illegible]

2 hours be given each side in the contest The proposition was defeated by an overwhelming majority and the report of the sub-committee was adopted with one vote in the negative

Morton Still a Candidate

Mr Platt said this afternoon 'Mr Morton is still a candidate for the first place on the ticket'

When questioned as to the statement that he (Mr Platt) had received a telegram from Mr Morton to-day expressing his willingness to accept the nomination as Vice President Mr Platt said 'I can positively deny having received any such telegram I repeat that Mr Morton is still in the field for President'

From another source it is learned that many of the leading manipulators think it is practically decided that Mr Morton will be nominated for Vice President after Major McKinley is placed at the head of the ticket and assurances have been received that Mr Morton will accept

One of the most prominent of the eastern delegates said this afternoon "The ticket will be McKinley and Morton You may put that down as settled An understanding has been reached which will bring about that result Matters have been drifting that way for some time and unless the unforeseen happens Mr Morton will stand again for the Vice Presidency

A Protest Against Morton

The McKinley league of the state of New York held a meeting this evening to protest against the attempt to force upon the convention the nomination of Gov Morton for the Vice Presidency Resolutions to that effect were offered by John E Milholland and which he said were approved by McKinley's friends here and were adopted The grounds for their opposition were that the purpose of the movement was to discredit the candidacy of McKinley and weaken him before the convention, that it would drag into national politics the factional fight in New York and it was an insult to the friends of McKinley in New York

They therefore asked all the friends of McKinley to join in opposing the attempt to nominate Mr Morton or any other New Yorker for second place on the ticket

Dodgers reading as follows were subsequently scattered all over the city

'Colored Republicans Can you afford to support for Vice President a man who while occupying that office resigned his place as presiding officer to a Democrat when the Lodge election bill came up before the United States Senate? No, of course not Then you cannot entertain the idea a moment of giving second place on the ticket to Levi P Morton, of New York The Lodge election bill, had it become a law, would have given 2 000 000 colored Republicans of the South the right of franchise, but it was withheld owing to the treachery or doughfaced leadership of such Republicans as Thomas C Platt's candidate for Vice President'

The above is signed by Rev S Earnest Lyon, D D, Daniel Wisher Henry Cramer, I H Bailes R S G Miller and Granville H Hunt, the committee representing the Metropolitan district of associated churches, representing over 1 000 churches

Draft of Platform Not Completed

A few minutes after 8 the members of the resolutions committee again gathered at the Lindell but the sub committee did not put in an appearance.

At 8 40 Gov Warmoth, of Louisiana came over and said the sub committee was still in session and requested an adjournment until tomorrow at 10 This was done and the members present were informally addressed by a delegation of ladies favoring the insertion in the platform of a woman suffrage plank

Financial Plank

After the sub-committee on resolutions resolved to recommend to the committee on resolutions the following financial plank

The Republican party is unreservedly for sound money It caused the enactment of the law providing for the resumption of specie payments in 1879, and since then every dollar has been good as gold We are unalterably opposed to every measure calculated to debase our currency or impair the credit of our country We are therefore opposed to the free coinage of silver except by international agreement with leading commercial nations of the world, which we pledge ourselves to promote and until such agreement can be obtained the existing gold standard must be preserved.

"All our silver and paper currency now in circulation must be maintained at a parity with gold and we favor all measures designed to maintain inviolably the obligations of the United States and all our money, whether coin or paper, at the present standard of the most enlightened nations of the earth

The adoption of the above plank was not concurred in until four different propositions submitted by Mr Teller were voted down First Mr Teller proposed a straight out plank for free coinage at 16 to 1. This was followed by a proposition to coin the American product, although Mr Teller confessed that he did not endorse this proposition, but would take it if it was possible to get it

The third proposition was a resolution declaring for free coinage, accompanied by reasons which set forth the fact that the protective tariff system could not be maintained on the gold standard basis

The fourth proposition was a resolution submitted at the request of Mr Fowler, of Wyoming It provided for the coinage of the American product and a tariff on all silver and all silver ores imported into the United States

Mr Teller having been defeated all along the line said he was willing to leave the construction of the rest of the platform to the rest of the committee and started for his rooms for the purpose of getting a good night's rest

It was at Mr Teller's request that the committee decided to make public the financial plank upon which it had agreed

The Delaware Case

In the meeting of the committee on credentials this evening at 8 o clock, ex Senator Higgins, of Delaware was recognized and he proceeded to open the case in behalf of his delegation He said that J. Edward Addicks was no more qualified as a Republican to sit and act in this convention than would be Arthur P Gorman or David B Hill.

Construction of the Platform Completed

The sub-committee on resolutions completed the construction of the platform to-night shortly before 12 Every member was placed under injunctions of secrecy and the text of the platform will not be given out until after the full committee has acted upon it to-morrow morning. Preamble and arraignment of the Democratic party was written by Chas Emory Smith

The tariff plank is vigorous in denunciation of the policy of protection and reciprocity and is based upon the speech made by McKinley in opening the Ohio campaign at Springfield.

An effort was made to secure the insertion of a plank restoring bounties on sugar but this was defeated, although the subject was cared for through the medium of a declaration for protection of the American sugar grower and manufacturer.

The plank relating to foreign affairs is especially strong.

It endorses the Monroe Doctrine, commends the policy of the Harrison administration in affairs pertaining to Hawaii, and declares in favor of recognition of the Cuban belligerents as belligerents.

There is a strong pension plank in which the Democratic administration of the pension office is arraigned and a demand is made for liberal pensions

The committee is pledged to vote down any and all amendments that may be offered to the financial plank

Morton Not Changed

Mr Depew received to-night this telegram in answer to a query if he had changed regarding the Vice-Presidency

"Stories circulated are unfounded Have rescinded nothing

L P Morton

FOREIGN NEWS.

Broke a Record

LONDON, June 16 At Catford to-day Chase, the bicycle rider, covered 50 miles and 10 yards in one hour He also rode 2 miles in 3 minutes and 40 2 5 seconds estsblishing a new record

GROUT RENOMINATED

By Republicans of His District at Montpelier Vt.

MONTPELIER Vt, June 16 The Republican district convention met in Armory Hall this afternoon The resolutions to be adopted by the state convention at Burlington tomorrow were adopted as the resolutions for this convention W W Miles of Derby, nominated General W W Grout, of Barton, the present incumbent, for Congress, who after a discussion, was nominated unanimously by a viva voce vote The nominee for Presidential elector was I Bart Cross of Montpelier

THE THIRD DISTRICT

Democrats Nominate Mr Holway, of Augusta for Congress

WATERVILLE Me June 2) In the Third District Democratic Convention to day I B Denny of Bar Harbor and Fred Emery were chosen delegates to Chicago and W R Hurnewell, of Pittsfield and George Pierce, of Frankfort, alternates

Melvin O Holway, of Augusta was nominated for Congress

The platform declares for sound money The resolutions adopted favor the use of gold and silver as standard money, and the coinage of both without discrimination, surrounded by such safe guards that it will secure a parity of the two metals and that paper currency shall be kept at par

DEMOCRATIC BANQUET

For Which They Paid at Portland Tuesday Night

PORTLAND, Me, June 16 On the eve of the Democratic state and first district conventions, to be held here to morrow, a grand Democratic banquet was held in City Hall to-night There was a great attendance, including many prominent men of the party from all parts of the State

Not one local Democrat of prominence was absent and those present comprised many of the delegates who had come to the conventions of to-morrow Hon C F Johnson, of Waterville occupied the seat of honor at the chairman's right hand The tables were set running lengthwise of the hall

Plates were laid for nearly 500 Every seat was occupied and rarely has City Hall had a larger assemblage of diners Dinner began soon after 8 o'clock and was promptly served so that at 9 30 o'clock the assembly was called to order by Dr Seth C Gordon, of Portland He spoke briefly and when he referred to 'sound money, the good old Dollar of Benton' he was heartily applauded He introduced Hon George Fred Williams, of Boston, who was received with vast enthusiasm Not only was he applauded to the echo, but the whole audience rose to its feet, swinging hats in air and gave him three cheers He delivered a carefully prepared speech

Williams was followed by Harvey N Shepard of Boston, Henry W Lamb, Mr Johnson and ex Gov Garcelon The later argued for silver and was loudly applauded

TROOPS KEEPING ORDER

A Newport Man Driven Out by Strikers

PORTLAND Ore, June 16 The first regiment of the national guard left this morning for Astoria to preserve peace among the striking fishermen

Hartley W Philpot an eastern newspaper correspondent was driven out of Astoria for disseminating reports displeasing to the fishermen's union

MARINE NEWS

Schooner Mabel Hall Grounded

VINEYARD HAVEN June 16 Schooner Mabel Hall, of Rockland, while leaving here this morning grounded on the east side of the harbor near the railway where she remains She will float at high tide

A HOT RACE

Cooper Defeated Bald at Utica Tuesday

UTICA, June 16 Cooper won the half mile open professional bicycle race today over Bald, in 59 3-5 seconds It was one of the most exciting races ever seen on any track The pace was so hot on the last quarter that Sanger and Allen dropped out The time is said to be the national record

GRAVESEND RACES

Handspring Had an Easy Time Tuesday

GRAVESEND L I, June 16 There was a fair attendance at the races to-day The race for the Brooklyn derby, cash value of $8 000, went to Handspring He made his own pace and was under a strong pull the entire journey Intermission, who was kept under restraint until too late, beat Hamilton II a length for second money

A DRAW

Dixon and Flaherty Fought 20 Rounds

BOSTON June 16 The Dixon-Flaherty fight before the Suffolk athletic club to night was a draw in 20 rounds

FAIR

For this Section Again

U S DEPARTMENT OF AGRICULTURE
WEATHER BUREAU

WASHINGTON, June 16, 8 P M.

Indications

Forecast for New England: Wednesday generally fair with possibly light showers in western portions of Connecticut and Massachusetts southwesterly winds

Local Forecast

BOSTON, June 16 Local forecast for Wednesday: Fair, westerly winds.

New Advertisements

The Wood & Bishop Co offer the best of refrigerators. They have 'em, you want 'em.

See Dr. J.F. Smith's notice of vacation office hours.

W. P. Dickey & Co. have fine bicycles, screen doors, paints, etc.

J. H. Vose & Co. have the "Croony ice chipper." See advertisement.

See notice of J. W. E. Murdock, piano tuner, of Boston.

High grade municipal bonds for sale by Tyler, Tyng & Co.

THE NATIONAL GAME.

Fall River Can't Seem to Lose a Game.

Augusta Defeated the Brocktons by Spurt at the End.

The Portlands Lost to the New Bedford Combination.

LEWISTON June 16 Lewiston could not hit Klobedanz safely to day and Fall River played in great luck Forrest pitched good ball and kept his hits well scattered Attendance, 600

Fall River	1	0	1	2	0	1	1	0	0	—6
Lewiston	0	0	0	0	0	0	0	0	0	—0

Hits—Fall Rivers 9 Lewistons 4 Errors—Fall Rivers 1 Lewistons 4 Batteries—Klobedanz and Rupert Forrest and Bickett

Augusta Won From Brockton

AUGUSTA, Me, June 16 The home team won in the 8th to-day after the game had apparently been lost They touched Mekenna up for six hits with a total of eight bases Attendance 400

Augusta	1	0	1	0	0	0	0	2	1	—5
Brockton	1	0	0	0	0	0	0	0	0	—1

Hits—Augusta 11 Brockton 14 Error—Augusta 4 Brockton 1 Batteries—Dolan and Butler Mekenna and Spies

Portland Lost to Due

PORTLAND June 16 Schmidt the ex Baltimorean, was in great form to day and the home team narrowly escaped a whitewash A stupid play by Magoon was responsible for two of New Bedford's runs Attendance 900

New Bedford	1	0	0	0	0	0	0	0	0	—1
Portland	0	0	0	1	0	0	0	0	0	—1

Hits—New Bedford 5 Portland 4 Batteries—Schmidt and Barrie McDonald and Dunn

New England League Standing

	Won	Lost	Per Ct.
Fall River	4	1	.800
Lewiston	3	2	.600
Bangor	3	3	.500
Brockton	3	3	.500
Portland	3	3	.500
New Bedford	2	3	.400
Augusta	2	3	.400
Lewiston	1	4	.200

National League

At Cleveland—Cleveland 11 Louisville 4

At Brooklyn—Brooklyn 6 Baltimore 4

At Cincinnati—Cincinnati 5 St Louis 2

At Boston—Boston 14 New York 4

At Washington—Washington 11 Philadelphia game postponed rain

At Pittsburg—Pittsburg Chicago game postponed rain

FINANCIAL AND COMMERCIAL.

Monetary Quotations.

NEW YORK, June 16 Money Last loan closing

Prime Mercantile paper 4

Fine Silver 65 @ 65 3/4

Mexican Dollars 50 3/4

Sterling Exchange—Actual 4 83 4 83 1/2 for 60 day bills 4 84 4 84 1/2

Government bonds strong

Railroad bonds higher

BONDS.

4s reg	116	Pac 6s of 95	102
4s coup	116	Kan & T Consol 6s	70
U S 4s	115	Oregon Nav 1st	110
Central Pacific 1st 6s	110	Union Pacific 6s	110
Den & Rio G 1st 6s	110	Rio Grande 5s	110

STOCKS

Atchison	14	Northwestern	104
Adams Express	140	Preferred	144
American Express	111	N Y Central	97
Boston & Maine	178	N Y Chic & St L	11
Central Pacific	11	Preferred	30
Ches & Ohio	15	N Y & N E	40
Chicago & Alton	155	Old Colony	190
Preferred	170	Ont & Western	15
Chic Bur & Quincy	96	Pacific Mail	30
D L & Western	167	Pullman Palace	160
D & R G	15	Reading	15
D & R G Grande 1st	70	Rock Island	69
Erie	15	St Paul	70
Preferred	34	Preferred	125
Illinois Central	94	St Paul & Omaha	61
Lake Erie & Western	14	Preferred	120
Lake Shore	161	St Paul Min & Manitoba	102
Louisville & Nashville	54	Texas Pacific	6
Mobile Central	900	Union Pacific	14
Mexican Central	5	Wabash St L & Pac	6
Mich Cent	84	Preferred	15
Minn & St L	3	Western Union	84
Preferred	9		
Mo Pacific	34		
N J Central	100		
Northern Pacific	4		
Preferred	14		

New York Produce Market.

NEW YORK June 16 FLOUR—receipts 16,600 barrels exports 9,600 barrels sales 6,600 barrels market weak Winter wheat, low grades 1 90@2 30 fair to fancy 2 35@3 10 patents 3 00@3 90 Minnesota clear 2 90@3 straights 3 05@3 40 patents 3 40@3 60 low extra 1 60@2 10 City Mills 3 60@4 10 City Mill patents 3 70@4 10 rye mixtures 2 60@3 superfine 1 60@2 10 fine 1 50@1 90

SOUTHERN FLOUR—easy common to fair extra 2 10@2 70 good to choice 2 75@3 20

RYE FLOUR—dull easy 2 80@3 20

CORN MEAL—steady

RYE—quiet firm

WHEAT—Receipts 35,000 exports 1,700 sales 760,000 moderately active No 2 red store and elevator nominal afloat nominally f o b, 1 00@1 00 No 1 Northern, 1 03@1 03 1/2

CORN—Receipts 15,000 exports 1,100 sales 140,000 dull firm No 2 31 1/2@31 5/8 elevator 31 1/2@31 5/8 afloat

OATS—receipts 7 00 exports 2,000 sales 200,000 dull firm No 2 24 5/8@25 white 24@25 mixed No 1 1600 white 25@25 mixed western 24@25 white 26@34 nominally mixed 24@28 No Chicago 25@26

Chicago Produce Market.

CHICAGO June 16 FLOUR—neglected

WHEAT—firm No 2 Spring [illegible] No 2 Red 59@59 3/4

CORN—No 2 28 3/4@28 5/8

OATS—No 2 [illegible] No 2 Rye—[illegible]

Ne[illegible]ves

Are the Messengers of Sense—the Telegraph System of the human body

Nerves extend from the brain to every part of the body and reach every organ

Nerves are like fire—good servants but hard masters

Nerves are fed by the blood and are therefore affected by character

Nerves will be weak and exhausted if the blood [illegible]

Nerves will surely be strong if strictly if the blood is rich red [illegible]

Nerves find a true friend in Hood's Sarsaparilla because it makes rich red blood

Nerves do their work naturally and well—the brain is unclouded there are no [illegible] the appetite and digestion are good when you take

Hood's Sarsaparilla

The One True Blood Purifier All druggists $1. Prepared only by C I Hood & Co., Lowell Mass

Hood's Pills the best family cathartic and liver stimulant. 25c

[illegible]ES, LARGE LINE.

Solid Silver and Leather Covered Buckles,

ALL COLORS.

[illegible]ODGE DEERE,

BANGOR, ME.

ja8 cow&wow

New Wa[illegible] Paper

AND

WINDOW SHADES,

A large stock and low prices at

CHAS. HIGHT'S.

THE [illegible]

We have the agency for seven of the finest bicycles in the world

The Swift Special Cleveland,
The Gold Cra[illegible] Falcon,
The Light Keating,
The High Art Wolff-American,
The Swift Sharon,
The Strong Eagle,
The Natural Yellow

J. W. E. MURDUCK, PIANO TUNER,

FROM BOSTON

will be in Bangor on June 17 on his regular semi-annual visit Orders for first class tuning or repairing left at C. C. Sibley's music store will receive prompt and careful attention jn4

CRAWFORD B CYCLES. W. P. Dickey & Co.

KINDERGARTEN TRAINING CLASS

UNDER THE AUSPICES OF THE

Bangor Kindergarten Ass'n,

having secured the services of Miss Nellie F Brown a recent graduate of the Chicago Kindergarten College, the managers feel that they can assure any one wishing to fit for Kindergarten work unusual advantages The classes will be formed early in September For further particulars apply to MRS CHARLES WOODMAN 143 Broadway Bangor, Chairman of Committee jn15 2w

COMMISSIONERS' NOTICE.

PENOBSCOT ss June 3, A D 1896

We, the undersigned having been duly appointed by the Honorable James H Burgess Judge of Probate for said County Commissioners to receive and examine the claims of the creditors of John A Wallis late of Brewer, in said County, deceased, whose estate has been represented insolvent, hereby give public notice agreeably to the order of the said Judge of Probate that six months from and after the last Tuesday in May have been allowed to said creditors to present and prove their claims, and that we will attend to the service assigned us at the office of Davis & Bailey, in Bangor on Saturday the 29th day of August next and Saturday, the 21st day of November next, at ten of the clock in the forenoon of each of said days.

CHARLES A. BAILEY, } Commissioners
MILTON S CLIFFORD }

jn4 3w

[illegible]

Troubles Come Thick in Baby's First Year.

Two-Thirds Die in Summer of Bowel Disorders.

The Scourge of Infants Under Five Years

Why Lactated Food Is a Sure Preventive

It Makes Weaning in Summer an Easy Undertaking

The first five year of every babys life is only a sort of probation

Insurance companies refuse to take the risk of their living and no one will be surprised who counts the funerals with the white hearse this and in the streets of every city and village throughout the summer

Half the deaths in June are those of children under five years

A third of all who die every year are infants

If every one of the children who succumbed to intestinal disease had been fed on a diet of pure lactated food there would have been no fatal cholera infantum The following words from Dr A L Grinnell the dean of the medical faculty of the University of Vermont should sink deep into the hearts of every mother who is worried and saddened in the hot days and nights begin to show the debilitating effects on baby's eating sleeping and growing

After using lactated food for five years in cases of children suffering from cholera infantum and in debilitating or wasting diseases during which time it has never failed me I have pleasure in calling the attention of physicians to it and in recommending its use

There is nothing equal to lactated food to take the place of mother's milk

It is made for the express purpose of forming a perfect substitute for healthy mother milk as analysis will show Children who are not eating well take lactated food without the need of changing

Babies do not get fat on it very heartily when hot weather comes Loss of weight is more dangerous at such times than any other

The danger lies in the child's food proving indigestible clogging and irritating and thus causing diarrhea and cholera infantum For these reasons mother and physicians find lactated food to be necessary and so satisfactory

The marvelous success of this food in keeping babies strong well and growing during the most dangerous heated months can be understood by a glance at its thoughtful composition

Nature's food for babies the mother's milk has been the model the principal element of breast milk is sugar of milk It is this base of lactated food With it are combined the nutritious elements of the great cereals wheat oats and barley so prepared as to be readily digested and assimilated The addition of the salts found in mother's milk makes lactated food a perfect substitute

Many a mother too has been strengthened by using it It makes nursing easy by providing an abundance of rich breast milk

Thousands of infants who's mother have been sickly have thrived and grown to be strong children upon lactated food which is as pure and health giving as the air among the hills of the Green Mountain State where it is made

[illegible]

with [illegible] to [illegible] the ice with when you make ice cream Get a Croony Ice Chipper It saves time labor ice and spattered shirt fronts It costs 50 cents and you will never be without it after once using one

"Walk in and look around"

P. H. VOSE & CO.,

59 MAIN STREET

Whig and Courier

BY BOUTELLE BROTHERS.

All business letters should be addressed to Boutelle Brothers, and communications intended for publication should be addressed "Editor of Whig and Courier."

WEDNESDAY, JUNE 17, 1896

REPUBLICAN NOMINATIONS

For Governor:

LLEWELLYN POWERS,

OF HOULTON

FOR PRESIDENTIAL ELECTORS

For Electors at Large

JOHN F HILL, of Augusta
JOEL WILBUR, of Avon
First District—EDWIN PARSONS
Second District—A R NICKERSON
Third District—FRED ATWOOD
Fourth District—ALBERT H SAWYER

FOR CONGRESSMEN

First District—
Second District—NELSON DINGLEY, Jr
Third District—SETH L MILLIKEN
Fourth District—CHARLES A BOUTELLE

County Nominations

Senators—William Engel
Edgar B. Weeks
Albert E. Day
Sheriff—Charles R. Brown
County Attorney—Bertram L. Smith
Judge of Probate—James H. Burgess
County Treasurer—Henry L. Stubbs
County Commissioner—Lewis C. Whitten

Opening Day.

The Republican National Convention met at noon Tuesday and Hon Charles W. Fairbanks, of Indiana was elected temporary chairman without opposition The speech of the presiding officer elicited round after round of applause, especially those portions referring to protection and sound money Nothing of particular importance was done at the first session beyond perfecting the preliminary organization after which the convention adjourned until to-day.

The excitement consequent upon a national convention is manifested in the enthusiasm of the supporters of the different candidates The friends of Mr Reed are very active and as has been stated before will use every honorable effort to promote the success of his candidacy There no longer seems to be any disposition to question the fact of the option of an absolutely sound money platform According to the despatches received at this writing the wording of the currency plank has been agreed upon and as was to be expected it will be found to be sufficiently specific to please the most radical sound money men. Such action on the part of the convention will leave those papers that have been entertaining the hope that something in the nature of a straddle would be adopted in a most uncomfortable position.

Republicanism is only another name for principles of sound government and the candidates and platform of the St. Louis convention will command the hearty support of the people this year The despatches this morning will tell the story of the convention up to date.

The Democratic Brethren

Apparently our Democratic friends in the Fourth Congressional District are not in sympathy with the attempt of a certain faction of the party to place a sound money label on Democracy. The principal contest in the convention Tuesday was on the adoption of a platform An effort was first made to prevent the presentation of any resolutions, but this failed and a committee was appointed to report The majority of the committee came in with a single standard resolution, but it was thrown out by the majority of the convention which placed itself squarely on a free silver, 16 to 1, basis, and instructed the delegates to the Chicago convention to so vote It will thus be seen that the papers which have included Maine Democrats among the advocates of the gold standard are in error so far as this district is concerned Mr A J Chase, of Sebec, was nominated as a candidate for Congress, although some of the delegates suggested that they never had heard of him before.

The Democratic State Convention will meet in Portland to-day The impression seems to be that Mr E B Winslow of that city will be the nominee for Governor. Mr Moses, of Bath, having declined to permit the use of his name the contest is between Winslow and Hanson, of Belfast There is considerable opposition to the last named candidate on the ground that his nomination would be in the nature of an advertisement of his patent medicines Others, however, admit that the Democrats need something for "that tired feeling," and think on the strength of his nomination Mr Hanson might send around some sample bottles of his health restorer for the immediate use of the party.

Whether the free coinage men from the district convention in this city will try and force their views into the platform remains to be seen If they do there is liable to be an interesting fight

Great Convention Hall.

Referring to the great auditorium in which the Republican National Convention assembled Tuesday, a correspondent of the New York Tribune writes: Within its walls the name of the next President of the United States is to be chosen by the largest National Convention ever held by the Republican party since its organization in 1856, when Fremont was nominated To understand the tremendous capacity of this building it is only necessary to cite the fact that 918 delegates, a like number of alternates and approximately 15,000 spectators will be gathered beneath its roof. The great white building shows no scar left by the recent tornado. Every breach has been closed, and not a broken glass or wrenched plank is left to bear witness to the storm's violence. The different sections have been ticketed and lettered, the fleecy clouds of bunting are systematically arranged, and the pictures, shields and decorations are all in place awaiting the opening. The building is odd looking without, while within, in spite of the dingy black letters painted on the walls to designate the sections, all is beautiful. The blending of colors is practically perfect, and at no place in the hall is there a blemish of color that seems harsh to the eye.

One hundred and thirty swinging arc lights will make the Convention Hall as bright as day at night. There is the grandest display of American flags that was ever attempted in a decoration of this kind All flags of the Army and Navy are there, and the President's flag, a beautiful emblem, with which few are familiar, is displayed in two places, one above the speaker's stand and the other directly in the center of the building. Full scope has been given the decorator, and the rich silk flags, many of which are bordered with gold fringe twelve inches deep, the satin and plush decorations and the expensive buntings, all make it a luxurious spectacle.

The seating arrangements within the main hall are as nearly perfect as it is possible to adjust such a matter. There will be 900 seats on the platform, all of which will be taken up by the distinguished guests. [illegible]

will be seated, 409 on both sides. Surrounding these will be the thousands of seats for the spectators, with as many more in the gallery that completely encircles the big hall. It has been feared that the gallery seats immediately over the entrance to the press box would be undesirable, and that it would be impossible to see the speakers' stand from that point This is not the case. The speaker's head can be seen from any seat in the Convention Hall, and there is not a chair in the whole place from which 90 per cent. of the assembled multitude cannot be seen.

No one can become misplaced unless by some hook or crook he should be missed by three or four doorkeepers, in which case he will enter at the wrong door, and is then overlooked by a dozen ushers, twice as many assistant sergeant-at arms, and a larger number of other employes Down under the seats the arrangement of the rooms is about as complete as would be possible to get them On both sides of the main entrance is a large committee-room, in which the Credentials Committee, the Committee on Resolutions, on Permanent Organization and on Rules and Order of Business will carry on their deliberations In the southwest corner is the telephone room, and in the center of the west side is the office of Sergeant-at-Arms Byrnes following the walk round on the north side you first come to the rooms set aside for the United Press, and next to that, just to the west of the entrance to the press gallery, is the Postal Telegraph office, where a corps of fifty or sixty men will be at work. East of the press box entrance is the office of the Western Union Telegraph Company, where there will be sixty operators, and adjoining that, in the corner, will be the room set aside for the Associated Press and its corps of correspondents The room at the southeast corner of the building will be occupied by the Convention restaurant

There is no lack of conveniences in the great hall Half a dozen long distance telephones will connect it with every important city east of the Mississippi river, and not less that 200 telegraph wires will place San Francisco, Winnipeg, Montreal, Boston, New York, Philadelphia, Washington Baltimore, Jacksonville, New Orleans Galveston and all intermediate towns and cities in direct communication with the convention For the especial use of the representatives of McKinley, Reed, Allison and other candidates, sound-proof boxes containing long distance telephones have been placed at the foot of the stairs in the rear of the speaker's stand From these it will be possible for the friends of the candidates to talk directly to them and consult them on every important move that is made or contemplated in the Convention hall

Viewing the conveniences and the beauty of the decorations, men who have attended many national conventions say that this has never been equalled In the vastness of the space to be covered the beauty of the design is in a measure lost at first sight but as one stands in the great hall the grandeur of the scene grows upon him, and he soon finds himself lost in admiration of it When the big hall is filled with people, when the banners designating the location of the States are set in place, the bands begin to play and the great speakers and statesmen and politicians are assembled there, it will be a sight unrivalled by any national gathering of a political party ever held in the world

Hacking
Hoarseness
Hooping Cough

Faint frequent broken cough harshness of voice ... whoops all cough ... relieved by this ... and healed ... lungs ... children's fractures, sprains, scalds, strains

JOHNSON'S ORIGINATED 1810
ANODYNE LINIMENT

Over Seventy the demand for it has increased. Dropped on sugar children love to take it

My son was sick with a serious hacking cough and I ... difficulty ... Johnson's Anodyne Liniment ... Gradually ... strength ... JOHN HOPKINS, South Jefferson Me

The Doctor's signature and directions on every bottle. ... I S JOHNSON & CO Boston Mass

Notice of Assignee of His Appointment.

At Dexter in the County of Penobscot and State of Maine the tenth day of June A D 1896

The undersigned hereby gives notice of his appointment as Assignee of the estate of Joseph H Warren of Dexter in said County of Penobscot, Insolvent Debtor who has been declared an insolvent upon the petition of the First National Bank of said Dexter Creditor by the Court of Insolvency for said County of Penobscot.

J WILLIS CROSBY Assignee

ju16 eTu2w

REAL ESTATE
FOR SALE AND TO LET
—BY—
PEARL & DENNETT,
17 STATE ST., BANGOR, ME.
Telephone 12E 2 Correspondence Solicited

The demand for houses and lots is very brisk. If you have any property to sell call on us at once.

$2500 Two-story house and stable all in excellent condition Large lot Location good Suitable for two families if desired each having separate entrance or very desirable for one family Near street cars. VERY EASY TERMS

$3600. 2 story house of 9 rooms All modern conveniences including hot water upstairs and down and one of the best bath rooms in Bangor Ample grounds Good furnace Hardwood floors. Terms easy

For Sale $5000 or Rent $300. Very desirable modern house of ten rooms and bath room Stone and cement cellar Aetna furnace, granite underpinning, slate roof, large stable and garden

Store to let in East Market Sq $15 per month.

FARM AT A TRADE 175 acres, splendid set of buildings with all conveniences, house of 9 rooms, stone and cement cellar, hard wood floors in dining room and pantry, barn 15 x 74, stable, carriage house and slaughter house with all appliances, ice house full of ice, crops all planted and coming along well, cuts 75 tons hay, regular customers for butter and eggs, 2 acres strawberries, 2 acres corn, 8 acres oats planted, 7 cows, 8 sheep, 5 hogs, 150 hens. We offer this farm with all the stock and farming implements included at a great trade. It must be sold at once and we will be glad to receive any offers. Full particulars on application

Marston Homestead on Broadway we offer at a low figure on easy terms.

$6000. Very desirable house 100 feet off State St, is new, thoroughly built, and has all modern conveniences.

$950. 8-room house, with stable; large lot, ... water and sewer, good location, near street cars This is a great trade.

PEARL & DENNETT,
17 STATE ST., KENDUSKEAG BLOCK.
ju10 TuM

FREESE'S 3—SPECIAL BARGAINS IN WRAPPERS—3

A Large Assortment at Very Low Prices.

69c. $1.00. $1.25.

The above is without doubt the Best Low Priced Wrapper ever offered for the money. Made of good print, extra full skirt, and large sleeves. Would be a good dress for $1.00. We have a lot of them and while they last you can buy them for

69c.

Don't fail to look at this line of Wrappers at $1.00. Made of very best prints, handsomely trimmed, very full skirts, and latest styles sleeves. No lady can afford to make a wrapper when she can buy one of these for

$1.00.

An endless variety of styles.

The choicest line of Percale Wrappers in the city. Very full skirts, extra large sleeves, and the daintiest styles you ever saw. They would be cheap at $1 50 to $1 75, but we have an immense line and our price will be

$1.25.

If in need of a wrapper better look at ours.

LORD & BRAGDON,
19 MAIN STREET, BANGOR.
Agents for Standard Patterns and Publications. July Sheets and Magazines now ready.

WHITE MOUNTAIN
Ice Cream Freezers.
NOYES & NUTTER
Mfg. Co.,
Nos. 22, 25, 29 Central Street
my6 cod 1mo

Notice of Assignee of His Appointment.

At Orono in the County of Penobscot and State of Maine the tenth day of June A D 1896

The undersigned hereby gives notice of his appointment as Assignee of the estate of George W Scott of Patten, in said County of Penobscot, Insolvent Debtor who has been declared an Insolvent upon his own petition by the Court of Insolvency for said County of Penobscot

CHARLES F DUNN Assignee

ju1 eM3w

ARNOLD LOUNGING ROBES.
Woman's Exchange.
People going to the seashore or mountains for the summer will need the Arnold Lounging Robe samples of which can be found at the Woman's Exchange, who have the exclusive sale
76 Columbia Street.
june8

BANGOR
CARPET DUSTER
Established in 1882.
Largest and best equipped carpet dusting rooms in the State
W. H. EARLE & CO., 107 Exchange St
dec6 TTSau

Dr. Walton's
Office days during the vacation season will on and after Monday May 4th be every
TUESDAY, WEDNESDAY, and THURSDAY
OF EACH WEEK
june9 TTS tf

Children Cry for
Pitcher's Castoria.

FREESE'S
SPECIAL SALES
This Week.
Store Open Until 9 P M. Saturdays 10 P.M.

MILLINERY GOODS.

Sailor Hats.

Remarkable bargains trimmed Sailor called The Newport, sold elsewhere at 50c, we have been selling them for 39c, the ribbon on them is worth 15c, this week's price while they last only

25c.

Big Value in Finest quality, short back untrimmed,

MANILLA SAILORS,

The correct summer hat a $2 75 quality for only

$1.50.

Children's Trimmed Sailors.

We have succeeded in buying another case of the Children's Sailors we had earlier in the season The only case we shall have same price as before,

15c Each.

Ribbons.

Do you need a ribbon collar? Freese's is the place to get one Competitors imitate our ribbon bargains, but Bangor or Boston has not duplicated our 87c Persian Ribbons at

39c.

Narrow widths, best quality made, at

25c.

No 9 and No 12, for trimmings in heavy grosgrain Persian only

All silk 10c.

Flowers.

87c Satin Violets only 25c
50c Bunch of 8 Roses, 25c
Wreaths, at 10c, 19c, and 39c

More fine flowers than all competitors combined at 1 2 their price

STRICTLY ONE PRICE—The Millinery Store

FREESE'S

REMARKABLE PRICES
—ON—
HOSIERY
—AT—
FREESE'S

Ladies' and Children's Tan Hose.

LOT 1 50 dozen Children's Tan Hose, of best Maco yarn, double knees and spliced heels and toes equal to any 17c stocking in the city while they last only

19c Per Pair.

LOT 2 20 dozen Ladies Tan Hose, high spliced heels worth 42c per pair, only

25c Per Pair.

Hermsdorf Fast Black Hosiery.

LOT 1 Ladies Fast Black Seamless Hose, only

10c Per Pair.

LOT 2 Ladies' Fast Black Seamless Hose sold everywhere at 20c pair, for this sale at

Two Pair for 25c.

LOT 3 60 dozen Extra Heavy, Fast Black Hose, for boys wear,

Two Pair for 25c.

LOT 4 Ladies Hose extra heavy, out sizes, 50c goods, only

25c Per Pair.

COTTON UNDERWEAR.

Compare our regular prices with the mark downs advertised by competitors Freese's is the place to buy Cotton Underwear

SILK WAISTS AT $2.50.

A $5 00 Waist in light ground wash silk, with latest collar and cuffs, extra large Bishop sleeve, boned and lined A fine waist for one half price

LADIES BELTS, NECKTIES SHIRT WAIST SETS, BELT PINS BELT BUCKLES, Etc, at Lowest Prices

WHOLESALE PRICES TO DEALERS.

We buy our goods of first hands and can make very low wholesale prices to dealers We guarantee our prices as low as Boston in all cases and on many articles we are much lower

Terms, Net 30 days, 2 per cent off in ten days

THE RIBBON STORE—FREESE'S.

FREESE'S
SPECIAL SALES
This Week.
Store Open Until 9 P.M. Saturdays 10 P.M.

Shirt Waists.

New lot Laundered Waists, only

39c.

New lot Laundered Waists only

50c.

Largest assortment waists in the city

Lawn Wrappers.

JUST RECEIVED.

Lawn Wrappers at $1 00
Lawn Wrappers at $1 25
Lawn Wrappers at $1 75

All special Values

Linen Suits.

Best Linen Suits in the city for $2 50 All qualities up to $7 00

Black Dress Skirts.

Special lot $8 00 Skirts at

$5.00

for this sale

20 per cent discount on Skirts we have been selling from $6 00 to $12 00

Veiling.

THE LATEST AT FREESE'S

Ringolet advertised last Sunday in the Boston papers We have it at the Boston price All kinds of Veiling at special prices

Small Wares.

At Cut Prices

MAIL ORDERS

must be accompanied by money and if goods are to go by mail, with enough to pay postage Money refunded if goods are not satisfactory

STRICTLY ONE PRICE—THE VEILING STORE

FREESE'S

Sheriff's Sale.

STATE OF MAINE

Penobscot ss

Taken this sixth day of June A D 1896 upon execution dated the eighteenth day of May A D 1896 issued on a judgment rendered by the Supreme Court within and for the County of Penobscot at a term thereof begun and held on the first Tuesday of April A D 1896, in favor of Sarah A Marden Executrix of the last will and testament of the late Gustavus B Marden, late of Veazie, in said County and State, Collector of Taxes of said Town of Veazie for the year 1894 against the Public Works Company, a corporation duly existing according to law and having a place of business at Bangor, for the sum of $1 203.66 damage and $19 11 costs of suit, and will be sold at public auction at the Law Office of F H Gillin in Bangor, said County and State to the highest bidder on the eleventh day of July, A D 1896, at 10 o clock A M the following described real estate to wit A certain piece or parcel of land with the buildings thereon situate in the Town of Veazie, County of Penobscot and State of Maine, more particularly described as follows Commencing at the lower end of the dam below the lower block of mills, so called, and consisting of a flume containing fifteen wheel pits and a brick building 240 feet long and 51 feet in width and two stories high, known as the Electric Light or Water Power Station or Plant.

This execution being for the enforcement of said plaintiff's lien claim thereon

F B FOSTER, Deputy Sheriff

jn9 eTu3w

MACHINERY
—FOR—
Saw Mills, Pulp Mills, Clapboard and Shingle Mills, Planing Mills and Tanneries.

Box Board Machines, Castings in Iron, Brass, Composition and Bronze, Water Wheels, Engines and Boilers, new and second hand, Shafting, Pulleys, Hangers and Coupings, All kinds of Gears and Pinions, Link Belt and Sprocket Wheels, all sizes, carried in stock. Mortise Rim Gears and Pinions, Fire Brick, Iron and Brass Pipe and Fittings.

[illegible]

CARRIAGES: CARRIAGES:

We will not stop to quote prices here on our wagons, but for the next thirty days, in order to reduce our stock, we will guarantee to make prices lower than any other dealer in the State of Maine.

Our stock consists of

Surrys, Bangor Top Buggies, Goddard Buggies, Corning Buggies Bangor Punts, Road Wagons, Concord Wagons, Democrat Wagons, Delivery Wagons, and Road Carts.

EVERY JOB FULLY WARRANTED.

We are headquarters for Agricultural Implements, Road Machinery, Harnesses, Dairy Supplies, Pumps, Pipe, and Fittings.

ALL KINDS OF MOWER AND RAKE REPAIRS.

Orders by mail promptly attended to. Live agents wanted in unoccupied territory.

TYLER & CONANT,
194 Broad Street, Bangor, Maine

[illegible] New Wall Paper

FOREIGN NEWS.

Large Number of Spanish Officers Flocking to Havana

Yale University Crew Practicing at Henley —Other Items.

Havana Jan 16—For the last few days a lot of Spanish ... have been flocking into Havana from all parts of the island [illegible]

The presence of all these officers is exciting comment [illegible]

To Recall Gen Campos

[illegible]

Yale Crew in Practice

[illegible]

Strong Inquiry for American Railroad Shares

[illegible]

IN WALL STREET

Market Continued Firm—Features of the Trading

[illegible]

MENTALLY DERANGED

Woman Murdered Infant Son with a Razor

BRIDGEPORT Conn, June 16 Mrs Chauncey W Wakeman, while mentally deranged this morning procured a razor and cut her infant's throat killing him almost instantly The tragedy occurred at her home No 120 Madison avenue Mrs Wakeman was seriously ill in December last and since that time has been subject to fits of melancholia After committing the deed she informed her husband of what she had done

BUSINESS TROUBLES

May Settle in Full and Continue Business

AMESBURY Mass, June 16 F H Boardman who claimed to be a special partner of the shoe firm of Adams & Pettengell, and who appealed from the decree of the court making him a general partner has withdrawn his appeal and will go into insolvency with the firm Negotiations are pending whereby the creditors may get paid in full and the business be resumed

RESTING COMFORTABLY

The Condition of President Wyckoff

NEW YORK, June 16 President George H Wyckoff of the Bank of New Amsterdam, who was shot yesterday by Charles Clark, was reported at the New York Hospital, this morning to have passed a favorable night and to be resting comfortably His assailant Clark, was said to be improving

Gave a False Name

It was learned at the New York Hospital to day that the right name of President Wyckoff's assailant was Geo H Semple, of No 37 West 82d street He is 28 years old and married

LATER—Semple died [illegible]

ROCKLAND SCHOONER

The Mabel Hall Ashore at Vineyard Haven

VINEYARD HAVEN Mass June 16 Schooner Mabel Hall of Rockland while leaving here this morning, grounded on the east side of the harbor near the railway wharf, where she remains She will float at flood tide

BUILT MAPLEWOOD TRACK

Death of Mr. Joseph B Chase, of Dover

DOVER, June 16 Joseph B Chase, of Dover, a well known citizen of this part of Maine, died last night from Bright's disease He was sixty eight years old Mr Chase built many of the best race tracks in this State, including the Maplewood at Bangor and the Kite track at Old Orchard At the time of his death he had contracts to build several tracks for the coming season Deceased was an Odd Fellow of twenty-six years' standing, being a member of Kineo Lodge and its first Noble Grand A widow, two sons and a daughter survive him

Telegraphic Notes

Henry Barton Beecher, son of the late famous preacher of Brooklyn, was put on trial Monday before Justice Fursman, of New York, on the charge of forgery The charge grew out of the collapsing of the American Casualty Insurance and Security Company in 1893. The company was organized in Baltimore in 1890 and its business was to insure railroads against losses by collisions and other accidents. It was alleged the company received $7,000,000 from various railroads. It failed for $1,700,000, with assets of $350,000. William B. Midgely, Henry B. Beecher and Vincent. B. ... were indicted for forgery, grand larceny and misdemeanor. Midgely was [illegible]

SIXTH REPORT

Of the Van Industrial Bureau and Village Relief Work April 1st to May 1st 1896

During the past month the manufacturing department has ... owing to lack of raw material ... struggle to re-instate the ... their homes has continued ... matter, H B M Vice ... Williams, and the Government co-operated, and have ... to secure this so desired ... yet, in spite of all efforts ... seen new incursions of villagers ... regions near ... and fifties and hundreds ... ing all grades ... who as by instinct ... once to the quarter of ... are the Relief Bureau ... and American Mission ... through this quarter ... perpetual Carnival of ... progress ... thronged ... with wretched men ... A special police has been ... deputed to control ... [illegible]

Respectfully submitted
G. N. KIMBALL

Puritana

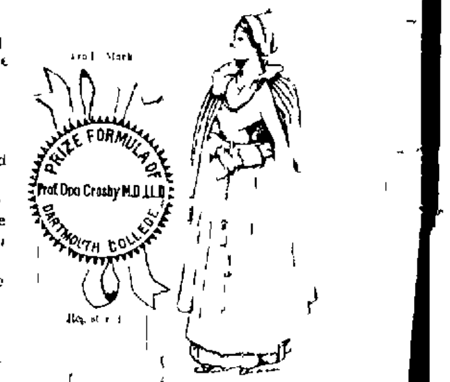

Nature's Cure

Puritana makes the Heart Right, Lungs Right, Liver Right, Blood Right, Kidneys Right, Nerves Right, Health Right, because it makes a Right Stomach

Proof of the Pudding

The I M Farron ... with ... Boston and ... Lincoln St, ... says — "Last December I was ... down with stomach and bowel ... I was troubled with gas and ... disturbed me after eating ... oil emulsion did not give me relief and I used Puritana and felt good results from the start. I can now eat anything within reason, can enjoy food, and am not troubled by it. My meals. My bowels are as regular as clockwork I can truly say that Puritana appeals to me as a grand good cure for those afflicted with stomach trouble, and ... indigestion.

If you are a sufferer get of your druggist ... [illegible] ... Puritana Co, Concord, N.H.

[illegible]

REPORT

...ustrial Bureau and ... Work, April 1st.—

...month the manufac... has been suspended ...aw material, and the ...ate, the villagers in ...ontinued. In this last ... Vice Consul, Major ...overnor General have ...ave used every means ...esirable a result. And ...fforts, every day has ...s of villagers from all ...ar, coming by scores ...dreds, and represent... poverty and distress, ...et, find their way at ... of the town where ...au, British Consulate ...sion. One passing ...r would think a per... Poverty were in... ...ged are the streets ...women and children. ...as been put at our ...these crowds and to ...t the Bureau. ...ng with these people ...heir condition, past, ...he future, the most ...ecuring relief—is no ...al Government sends ...Ziynal Bey, to be ...ithout voice—during ...e people and the dis... ...or Committee receive ...gh their Executive ...ate the distribution

...he Government to ...its Armenian sub... ...alities, beginning to ...n others the reign of ...ever. Every day's ...of restoring security ...tlook for the future, ...ng and no reaping, ...any great ex ent, ...ext winter. As the ...would not be wide of ...of the Van Vilayet, ...ndition of moderate ...k done during the ...own below:

...epartment ...supporting 3,300

...epartment. ...rsons. Sewed gar... ...socks, etc., total, ...l; L. S. 67.50, $300. ...ries. ...operation, using 30 ...Supply, bread ...1800; city poor, ...Total cost for April,

...partment.

...o. C. Raynolds: ...from March... 8 ...April... 29 ...and medicine in ...hospital... 192

...nder Dr. Raynolds' ...to his dispensary ...a large share of

...mmary ...te number helped ...to be 15,230. ...ing the villagers ...olves the immed... ...of Parties to dis... ...ple in their homes ...ects. To this end ...out expeditions to

...of examiners for ...ly, sending three ...ith a government ...y, good judgment ...egion: and people ...y, not a little per... ...rded to go with ...eady, money into ...as many of the ...struct us are to ...e condition of the ...iate assistance in ...month's rations ...t in money, and ...o give seed corn, ...ght. ...future, continues ...ct, that our local ...and active in its ...ormal condition, ...owever, that the ...Kurds have not ...e, nor even been ...poor. Doubtless ...been given them ...of quiet reigns, ...to their robbed ...have to be con... ...help the relief. ...their own, often ...re being enjoyed ...rdish neighbors. ...every road they ...they can again ...comfort; and of ...pe save through ...the malevolent

...still continues, ...rer and poorer— ...people come to ...bably 20,000 vil... ...people will need ...ce month; and

...sands are con... ...he relief work. ...referred to as ...people. Many ...aul, when some ...r to the distrib... "Nothing can ...of thousands of ...ulnerable." ...mitted, ...N. KIMBALL.

...e's

...e Heart ...t, Liver ...Kidneys ...Health ...aces A

BREWER LOCALS.

Miss Nettie Hopkins has gone to Portland for a short visit.

Mr. S. N. Hodgdon is home from the scene of his driving operations up river.

The weekly session of the First M. E. Ladies' Prayer meeting was held yesterday afternoon.

Miss Blanche Goodrich has gone to Orland for a visit of a few weeks with her grandmother.

A dance is to be held at the town hall at Eddington on the evening of July 3d and an enjoyable and successful event is expected.

Mr. Sherman Hopkins, clerk for Messrs. Hodgdon & White in their lumbering operations, is home from up river for a short visit.

Mr. and Mrs. Fred Sanborn, of Portland, who have been visiting in this city as guests of Mr. and Mrs. George Abbott, of Holyoke street, have returned home.

The weather was considerably warmer yesterday than for some days past and the change to a temperature more seasonable to the time of year was appreciated.

The body of Joseph D. Rosier, of South Brewer, who was drowned at Second Lake on May 28th, has been recovered and was brought home yesterday. The funeral is to be held this afternoon at 1 o'clock.

A. N. Jewett, of Amherst, has moved to this city, and is to enter the blacksmith business. He has purchased a lot on Betton street of J. A. Mayo and is having erected upon it a shop 40 x 24 feet. The building is to be two stories high.

The Excelsior Hose Co. has voted not to go to Augusta on the Fourth on account of the lack of uniforms and the short time for drill. An invitation to participate in the celebration was received a few days ago and the company would have been pleased to accept it, but for the above circumstances.

The funeral of the late Mrs. Julia H. H. Bunker was held yesterday afternoon at 2.30 o'clock from the family residence on State street. There was a large attendance of relatives and friends of the deceased and the floral tributes were profuse and beautiful. Rev. S. B. Merrill, pastor of the first Congregational church, officiated, and music was furnished by the Brewer Quartette. Hon. Eisbee B. Merrill, had charge of the funeral arrangements. The bearers were Capt. R. P. Gilkey and Messrs. M. G. Prentiss, A. A. Kenney and George McMahon. The interment was at Oak Hill cemetery.

Froebel, the great promotor of the kindergarten system of teaching children said: "... parents not live for their children, but ... them." The mother who understands this sentiment lives with, even her unborn child. She studies to be wise about herself ... the little life she is fostering. She does ... she can to give her child a fair start in life by giving it a strong well-developed ... All through babyhood, childhood ... youth she lives with her son or her daughter. Especially her daughter she will ... near her. She will allow no false ... to stand in the way of that daughter's knowledge of herself, of her possibilities ... her perils. She will teach her that ... healthful motherhood is an honor, ... That sickness is a mistake, a ... of nature's law. But there are ... of unavoidable overdoing when the ... becomes run down.

... over thirty years Dr. Pierce has used "Favorite Prescription" as a strengthener, a purifier, a regulator. It works ... upon the delicate, distinctly feminine ... in a natural, soothing way. It ... out the weak spots and builds ... It is beneficial in any state of the ... A woman who would understand ... will find an able assistant by sending ... to the World's Dispensary ... Association, Buffalo, N. Y., for Dr. ... Common Sense Medical Adviser. ... has reached its 680th thousand. It contains in its 1008 pages an immense store of information in plain words ... any person will readily understand.

... G. Swan, of Sand Bank, Oswego Co., ... writes in this way: "Our first ... born to our wife was sixteen years ... her health was very poor. She ... Pierce's Favorite Prescription. She ... strength by using two bottles ... few weeks of her second pregnancy ... "Prescription." Her ... was a rapid and easy one, and she ... and well."

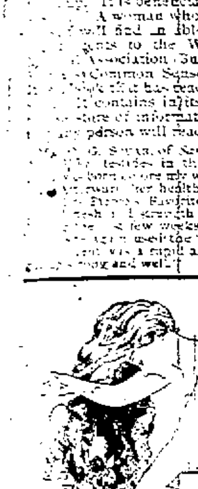

A SHAMPOO WITH CUTICURA SOAP

... shampoo with CUTICURA SOAP, ... applications of CUTICURA ... will ... crusts, scales, and ... soothe irritation, ... falling hair, and produce ... healthy scalp and luxuriant hair, ...

... throughout the world. Price, CUTICURA, 50c.; ... and $1. POTTER DRUG ... Sole Props., Boston. ... Beautiful Hair," mailed free.

MAINE TELEGRAPH CO.

... meeting of the stockholders of the ... will be held at A. W. ... WEDNESDAY, JUNE 24th, ... purpose of choosing a ... to amend the By-laws. ... BOOKER, Secy.

BOSTON UNIVERSITY LAW SCHOOL. New Hall, Ashburton Place. ... Boston, Mass.

FOR A SUNDAY DINNER

You Can Get Most Anything at

FICKETT'S MARKET,

12 BROAD ST

RAILROADS.

MAINE CENTRAL RAILROAD.

ARRANGEMENT OF TRAINS.

In Effect May 3d, 1896.

... further notice, trains will leave Bangor as follows:

GOING EAST.

6.00 A.M.—For St. Stephen, Aroostook County, St. John and all points East of Bangor to St. John and the Provinces, with Pullman Car for ...

7.00 A.M.—For Oldtown and all points on B. & A. R. R.

11.20 A.M.—For Oldtown and Milford.

12.45 P.M.—Mixed for Mattawamkeag.

3.35 P.M.—For Oldtown and B. & A. R. R.

5.05 P.M.—For Oldtown, Lincoln, Mattawamkeag, and Houlton via B. & A. R. R.

7.30 P.M.—Night train for all points east of ... in Maine, and for Houlton, Woodstock, ... St. John and Halifax. Sleeper to ...

GOING WEST

7.15 A.M.—For all points West, connecting ... for Dover and Foxcroft, and Moosehead Lake, Bucksport for Belfast, at Waterville ... Winthrop, Lewiston, Farmington, ... Rangeley, at Portland for Boston ... White Mountain points to Bartlett.

12.30 A.M.—Mixed, for Waterville and way ... connecting at Burnham for Belfast.

1.40 P.M.—Flying Yankee, with through Parlor ... running via Augusta for Newport, Dexter, Dover and Foxcroft, Moosehead Lake, Belfast, Waterville, Augusta, Portland and Boston, ... and Quebec.

4.20 P.M.—For Dover and Foxcroft and ... Lake via Dexter, and mixed from ... for all stations as far as Waterville ...

8.00 P.M.—Every Night for Portland and Boston via Augusta, connecting for Lewiston, ... Pullman sleeping cars attached for Portland and Boston.

11.20 P.M.—Express for Portland and Boston, Pullman sleeping car attached for Portland, Boston.

BUCKSPORT BRANCH.

Trains leave Bangor for Bucksport at 7.30 A.M., ... P.M., 5.10 P.M.; (except Saturdays ...) and 7.05 P.M. Saturdays only. Arrive at Bucksport 8.25 A.M., 2.30, 6.35 and 8.00 P.M. Leave Bucksport for Bangor at 6.29 A.M., ... and 3.20 P.M. Arrive in Bangor at ... A.M., and 4.45 P.M.

MT. DESERT BRANCH.

Trains leave Bangor for Ellsworth and Bar Harbor at 5.50 daily and 7.05 A.M., and 5.00 P.M. Leave Ellsworth 7.10 and 9.20 A.M. and ... P.M. Morning trains connect for Sullivan and Sorrento.

Trains leave Bar Harbor (steamer) at 10.30 A.M., ... P.M. daily. Leave Mt. Desert Ferry at ... A.M., 12.45 and 5.00 P.M. Leave Ellsworth ... A.M., 1.40 and 5.35 P.M. Arrive in Bangor ... and 7.00 P.M.

SUNDAY TRAINS.

7.15 A.M.—For Waterville, Augusta, Portland and Boston.

8.00 P.M.—For Portland and Boston via Augusta, connecting for Bath and Lewiston. Pullman sleeping car attached.

ARRIVALS.

Through trains from the East arrive at 6.20 A.M., ... (Yankee), and 11.10 P.M. From Greenville 10.26 A.M. Houlton 1.20, and from all points on B. & A. R. R. 5.45 P.M. From Milford, 2.10 P.M. Mattawamkeag (mixed), 11.05 A.M.

From the West—Arrive from Boston and Portland 4.50 A.M. (daily), and 4.50 and 6.70 P.M., and from Portland, 11.55 A.M. From Waterville, and from Dover and Foxcroft via Dexter, 9.12 and ... A.M., Sunday, from Boston and Portland, 5.50 P.M. Sunday Paper train, 11.25 A.M.

NOTE.—Time of arrival and departure here given is that at Maine Central Depot; for Exchange Street depot a slight difference should be allowed.

Through tickets to all principal points East and by all routes are on sale at the Maine Central Ticket Office. For Pullman Berths or information call on or telephone A. W. Benson, Ticket Agent.

PAYSON TUCKER,
Vice President and General Manager.
F. E. BOOTHBY,
General Passenger and Ticket Agent.
May 9, 1896. d&w

Bangor & Aroostook R.R

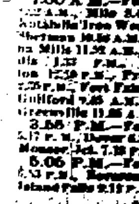

Pullman Buffet Parlor Car between Houlton and Bangor on trains leaving Houlton at 8.40 A.M. and Bangor at 3.05 P.M.

IN EFFECT MONDAY, JANUARY 6, 1896.

Until further notice trains will leave Bangor as follows:

7.00 A.M.—For and arriving at Lagrange at ... A.M., Milo 8.45 A.M., Brownville 8.58 A.M., Katahdin Iron Works 9.40 A.M., Norcross 9.35 A.M., Sherman 10.58 A.M., Island Falls 11.28 A.M., Smyrna Mills 11.52 A.M., Woodstock 12.20 P.M., Masardis 1.33 P.M., Ashland 2.05 P.M., Houlton 12.30 P.M., Presque Isle 2.05 P.M., Caribou 2.25 P.M., Fort Fairfield 2.30 P.M., Dover 8.30 A.M., Guilford 9.05 A.M., Monson Junction 10.00 A.M., Greenville 11.05 A.M.

3.55 P.M.—For and arriving at Lagrange 5.17 P.M., Dover 6.20 P.M., Guilford 7.00 P.M., Monson Jct. 7.15 P.M., Greenville 8.20 P.M.

5.05 P.M.—For and arriving at Brownville 6.53 P.M., Norcross 7.27 P.M., Sherman 8.46 P.M., Island Falls 9.15 P.M., Houlton 10.00 P.M.

ARRIVALS.

10.00 A.M.—Leaving Greenville 6.00 A.M., Monson Junction 7.00 A.M., Guilford 7.25 A.M., Dover 7.40 A.M., Brownville 7.40 A.M., Milo 8.00 A.M., Lagrange 8.33 A.M.

1.30 P.M.—[illegible]

[illegible]

THE FIRST DAY

Of National Republican Convention at St. Louis.

The Usual Preliminary Business Gotten Well Under Way.

Some Interesting Features of the Day in the Convention City.

Convention Hall, St. Louis, June 16.—The first day of the convention opened with unclouded skies and with the prospect of extremely hot weather. Although the convention was not to be called until noon the streets in the vicinity of the hall were thronged for two hours before that time with strangers who had come to witness what they could of the grand spectacle and who naturally drifted around the auditorium, but the doors were closed to all persons including delegates and alternates until the time should arrive for their official opening.

The only exception to this rule were newspaper men, furnished with badges and tickets of admission; officials of the convention and several hundreds, special and general aids to the sergeant-at-arms.

Conspicuous in this class was the secretary of the convention, Charles W. Johnson of Minnesota, late clerk of the United States Senate, who arrived early and busied himself in arranging the tables at which he and his assistants including Henry Smith, late journal clerk of House of Representatives were to sit and transact business.

There were a few indications in the hall of the locations to be occupied by the various delegations. The row of seats immediately fronting the President's chair was assigned to the state of Maine and the two rows back of these to the state of Massachusetts.

Next behind Massachusetts came four rows assigned to the state of New York. Back of these were assignments for states of Michigan and Wisconsin.

The chairs in the extreme back rows were marked off for the delegates from the territories and the District of Columbia. That disposed of the first section immediately fronting the chair and the presiding officer.

With the exception of Iowa and Kansas to which back rows of the next section on the right were assigned, and of Alabama, which had the front row of that section, there were no indications in sight of where the delegations from the other states were to be located, but a tiling passed on similar round bearing the placards with the name of the states painted in white letters on a blue ground were placed in position.

At 11 o'clock assignments were completed for all the states. In the section immediately to the right of the platform were fixed the placards for the states California, Colorado, Connecticut, Illinois, Washington, Alabama, Arkansas, Florida, South Carolina, Louisiana, Nebraska, New Jersey, West Virginia, Delaware, California and Alabama being in the front rows and the other states ranged behind them in order named.

The other states were fixed in the section facing the platform on the left hand side. An hour was occupied by the assistant sergeant-at-arms in instructing and locating his deputies, ushers and assistant ushers, and in the meantime a band of music in the gallery behind the platform played various airs.

The doors were not open for general admission until about quarter past eleven and from that time on spectators made their way to the galleries but not in large numbers.

Tickets for admission were put at the high figure of $40 for the set that is for every session of the convention.

At 11.55, the delegations began to arrive, those of California and Maine being the first to enter the hall. They did so without demonstration.

At 12 noon, all the delegations had arrived and been seated without any special demonstration.

While waiting for the convention to be called to order the band played some good music.

At 12.20, Senator Carter, chairman of the Republican national committee, called the convention to order and Rabbi Sale offered prayer.

At the close of the chaplain's prayer, Chairman Carter said: "This convention is assembled in compliance with the terms of a call issued by the national committee on the 11th of December, 1895, which call the secretary will now proceed to read."

The secretary did so in a voice which was inaudible at 40 feet distance and amid frequent cries of "louder." Chairman Carter then said:

"Gentlemen of the Convention—By direction of the national committee, I present for your approval for your temporary chairman Hon. Chas. W. Fairbanks, of Indiana." Mr. Fairbanks was chosen temporary chairman without objection and delivered his speech to clear tone.

Mr. Fairbanks' reference to the impossibility of compelling fifty cent silver dollars to circulate in unlimited numbers on a parity with gold was greeted with a loud burst of applause while Senator Teller smiled seriously and one of the western delegates in the rear emitted a dismal owl call.

His reference to Blaine provoked a genuine demonstration, the convention rising and cheering repeatedly.

At the conclusion of Fairbanks' speech the various officials were appointed. It was decided that the convention be governed by rules of the last Republican convention.

The roll of the states and territories was called and the chairman of each delegation announced the names of the persons selected to serve on the several committees. It was voted that all resolutions in respect to the platform be referred to the committee, without debate.

The roll call of States for Committee on Resolutions was completed at 1.42.

The Committees on Resolutions, Credentials, Rules and Permanent Organization were notified to meet immediately after adjournment and the convention at 1.46 took a recess until 10 A. M. tomorrow.

Some of the Planks of the Platform.

St. Louis, June 16.—The effort to incorporate in the tariff plank a clause favoring a bounty on sugar manufactured from beets will not be done for the reason that it would commit the party too strongly to the policy of paying bounties, a question upon which the party is more or less divided.

The subject will be taken care of in the general tariff plank. The Cubans, now engaged in rebellion against the Spanish government, will find hope and comfort in the expression of the convention with relation to this subject.

A separate plank will express strongly the sympathy of the Republican party for Cuban patriots and a declaration will be incorporated favoring the recognition of their independence.

Civil service reform promises to give rise to some debate in the committee. A determined effort will be made to secure a vigorous plan endorsing civil service incidentally condemning the administration for its violation of civil service rules and regulations.

The contest between the advocates and opponents of civil service promises to be warm and spirited, but it is believed that the friends of civil service will carry the day.

The proposed ship protection plank, drawn by Senator Lodge, first found expression in the Massachusetts platform, since which time it has been incorporated in the platform of 15 different state conventions. It will read as follows:

"We pledge ourselves to restore the early American policy of discriminating duties for the protection of our shipping in the foreign carrying trade so that American ships, the product of American labor, employed in American shipyards, sailing under the stars and stripes and manned and officered and owned by Americans may regain the carrying of American foreign commerce."

"The text of the financial plank of the platform was agreed to this morning at a conference held after breakfast. ...

[illegible]

maintain inviolable the obligations of the United States and all our money whether coin or paper at the present standard, the standard of the most enlightened nations of the earth."

Large Influx of People.

More people arrived in town yesterday than on any previous day during the past week. It is estimated that from 35,000 to 40,000 people are here. Hotel accommodations are at a premium. Manager Cunningham, of the Planters, says he has 1200 guests, while the Southern is accommodating about the same number. The smaller hotels are also crowded and the boarding houses are doing a land office business. At the big hotels the guests stand in line waiting to get a chance to enter the dining rooms, which are crowded from early morning to late at night.

In default of sufficient accommodations elsewhere, many sleep on cots in vacant stores in the heart of the city. A big store opposite the exposition building was rented by an enterprising man, who fitted it with eighty cots and has hung out a sign reading: "Beds one dollar a night." St. Louis people deny that the crowd is too big to handle. But, nevertheless, there is none too much room in which to turn around.

Reed Men Encouraged.

The managers of the Reed campaign held a conference last night to balance their accounts of votes. When they had finished at midnight Congressman J. F. Aldrich, of Chicago, said: "The Reed men are greatly encouraged by the day's developments. We calculate that Reed will poll 145 votes at the start. We have telegraphed for a lot of Reed supporters who had intended to stay at home, asking them to come here at once. If we had another week and the Reed sentiment continued to grow as it has today we could win on the first ballot."

Conference of Leaders.

Thomas C. Platt strolled out of his room last night and alone walked up one flight of stairs and slowly along the corridor. He was met at the end by ex-Gov. Foraker and together they went directly to the rooms occupied by Matthew Stanley Quay.

Mr. Quay was there in company with Senator Lodge, of Massachusetts, and the four sat down behind closed doors. When asked about the latter, when it ... declined to state why it was held, but it was learned that both the gold plank matter and the vice presidential matter were talked over.

It is understood that the project of Merriam, Platt, Lodge and Foraker throwing the vice presidential nomination to Morton, despite his wishes, was broached.

Mr. Foraker went directly to Mr. Hanna's room when he came down, and was closeted there at a late hour. It is farther understood that Mr. Foraker presented for consideration a special plank, which reads about as follows: "We favor bimetallism only if an international agreement ... ensuring that a standard can be obtained from the leading commercial countries, otherwise we favor the present standard of value."

As Mr. Hanna and Mr. Lodge separated, Mr. Hanna smiled and remarked to Mr. Lodge "Really Mr. Lodge you are the most persistent individual with whom I have ever come in contact." and with a touch of sarcasm he continued, "Of course the McKinley men will be permitted to write the tariff plank and that will come first."

"Certainly," said Mr. Lodge, "the tariff plank will come first. I am not at all unreasonable. I do not care in the least what cover you paint this wagon, so long as you paint it red," and the conference ... [illegible]

The draft of the plank before noted was not finally agreed to until almost two o'clock this morning and after its preparation it was carefully read and assented to by Mr. Hanna and Mr. Foraker. Mr. Foraker will be chairman of committee on resolutions.

It was given out early in the fight that Mr. Lodge was to be its chairman provided the straight out gold plank was adopted, but having won this fight and the McKinley men having come gracefully into the gold camp Senator Lodge rested his case, and Mr. Foraker will be chairman.

National Committeemen.

Following additional national committeemen have been selected by state delegates: Florida, E. R. Gundy; Louisiana, A. T. Wimberly; New Hampshire, Person C. Cheney; North Dakota, W. H. Robinson; South Carolina, E. A. Webster; Vermont, George J. Childs; Wyoming, Willis Vandeventor; Indian Territory, Leo E. Bennett.

Rumor that Mr. Morton Has Reconsidered.

A very persistent rumor was started early this morning and was heard simultaneously in three or four different quarters that Mr. Morton had reconsidered his declination and would accept the vice presidency if tendered him. For what purpose this rumor was put in circulation it is difficult to say, but that it had a purpose is apparent.

Mr. Platt declined to discuss the matter in any shape. "We are here," he said, "to nominate Mr. Morton for the Presidency and until that matter is disposed of we are not considering the vice presidency."

Mr. U. S. Grant, Jr., who is here as a member of the California delegation, makes the announcement that his brother, Col. Fred Grant, of New York, will be a candidate for the second place on the ticket.

Speaking of the mention of his own name in connection with that office, he said: "No, I am not a candidate. My brother, Col. Fred Grant, is my candidate for the vice presidency."

"He has been quoted as saying that you are a candidate!"

"Yes, I know; but he will be a candidate, and he is my candidate. You know, this vice president question is never properly brought up until the President has been named. The second place is a sort of consolation cup. My brother Fred will be a candidate and I think should be nominated. His candidacy will not be pushed until the time comes. I am proud of the fact that he is my brother. I think the soldiers who were under my father, and their sons, will support him, but his own record deserves it. I don't ask it for him on his father's record."

Speaker Reed's Maine friends don't attach any special significance to the petition, which was sent him from Boston, asking his acceptance of the second place on the ticket. Mr. Reed is very popular in Massachusetts. The politicians from that state say that he is their natural choice for the Presidency, but that failing to secure this honor, they would like at least that he should accept the vice presidency, feeling that it would greatly strengthen the ticket.

Mr. Amos L. Allen, who is one of the delegates at large from Maine and who is also Mr. Reed's private secretary, said to a United Press reporter this morning that under no circumstances would the Speaker accept the nomination for second place.

"We are here to nominate Mr. Reed for the Presidency. We are not considering him in any other connection. He is too big a man to take the second place on the ticket. He understands and we understand that the Vice Presidency is merely a niche which may be filled by the selection of any available man usually from a doubtful state who may be selected as a matter of expediency.

In his present office as speaker, or in any other capacity, Mr. Reed is a more important figure than he could be in the Vice Presidency. It is for this reason that nothing would induce him to accept the nomination. If the convention should nominate him and adjourn he would certainly decline it."

Probable Action of Silver Men.

The ante-convention talk largely centered upon the probable action of the silver men if the gold plank was adopted.

Notwithstanding Senator Teller's cautious statement, that there would be no organized dramatic bolt, those who have been in consultation with him indicate plainly an intention of withdrawing from the convention hall before the proceedings terminate, and even Senator Teller admits that the silver men may find it necessary for their self respect to refrain from participation in the proceedings.

Senator Cannon, of Utah, puts it more bluntly. "How can we remain," he says, "and assist in the nomination of a ticket which we intend to oppose? Of course we might go out."

The exodus may not be made by the silvermen in a body, but it seems to be the settled programme that they will "fold up their tents like the Arabs and silently steal away."

The G. A. R. Tickets.

Chicago, June 16.—A special from St. Louis says: At the meeting of the national committee yesterday afternoon, the question of the disposition of the G. A. R. ticket of admission came up. Charges were made that Republican ... [illegible]

Whol.sale Produce Market.

Corrected ... weekly by the Grocers' Association.

WEDNESDAY, June 16.

STATE LAW REGARDING WEIGHTS AND MEASURES.

A bushel of Liverpool salt shall weigh 60 pounds, and a bushel of Turks island salt shall weigh 70 pounds.

The standard weight of a bushel of potatoes, in good order and fit for shipping, is 60 pounds.

The standard weight of a bushel of beans in good order and fit for shipping, is 60 pounds; of wheat, beets, ruta-baga turnips and peas, 60 pounds; of corn, 56 pounds; of onions, 52 pounds; of carrots, English turnips, rye and Indian meal 50 pounds; of barley and buckwheat, 48 pounds; of oats, 32 pounds ... [illegible]

Country Produce.

BEANS—[illegible]
BUTTER—[illegible]
CHEESE—[illegible]
DRIED APPLES—[illegible]
EGGS—[illegible]
HAY—[illegible]
PEAS—[illegible]
POTATOES—[illegible]
POULTRY—[illegible]
ONIONS—[illegible]

Retail Prices Current.

SALT—[illegible]
HERRING—[illegible]
RAISINS—[illegible]
CURRANTS—[illegible]
KEROSENE OIL—[illegible]
VINEGAR—[illegible]
OATS—[illegible]
FLOUR—[illegible]
CORN—[illegible]
CORN MEAL—[illegible]
COTTON SEED MEAL—[illegible]
SHORTS—[illegible]
MIDDLINGS—[illegible]
GLUTEN MEAL [illegible]
FEED FLOUR [illegible]
WHEAT [illegible]

Breadstuffs Chains, etc.

OATMEAL—[illegible]
RYE MEAL [illegible]
GRAHAM FLOUR [illegible]
BUCKWHEAT FLOUR [illegible]
SUGAR Granulated, ℔ 5½c Extra— 5½c
PORK— Country clear, ℔ 10c Western 10c
LARD— Bulk, from tierces, ℔ 10c Home in pails 12c

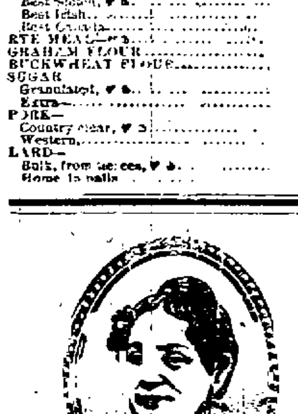

Yours for Health
Lydia E. Pinkham

Lydia E. Pinkham's Vegetable Compound

Will cure the worst forms of female complaints, all ovarian troubles, inflammation and ulceration, falling and displacements of the womb, and consequent spinal weakness, and is peculiarly adapted to the change of life.

Every time it will cure Backache.

It has cured more cases of leucorrhoea by removing the cause, than any remedy the world has ever known; it is almost infallible in such cases. It dissolves and expels tumors from the uterus in an early stage of development, and checks any tendency to cancerous humors. Lydia E. Pinkham's Liver Pills work in unison with the Compound, and are a sure cure for constipation and sick headache. Mrs. Pinkham's Sanative Wash is of great value for local application.

Class Convention.

[illegible]

MAINE MELANGE.

Items of Interest from Various Sections of the State.

Androscoggin.

A traveling man was sipping soda at an Auburn drug store the other evening. "Speaking of patent medicines," said the drummer, "reminds me of my visit to an Oxford county store the other day. The conversation turned to the large business in patent medicines. 'Yes,' said the proprietor of the store, 'I lost a good customer not long ago. I had sold him sixty bottles of a kidney and liver cure.' I enquired how long the man took the cure. 'He took it until he died,' was the reply."

Hancock.

A. D. Addison, of Washington, D. C., who is suffering at Bar Harbor from injuries received from a colt, is not yet out of danger, but promises to recover as rapidly as possible.

York.

Sanford business men are beginning to realize that they have been taken in quite extensively by a smooth-talking stranger, but are willing to call it square if he doesn't come back at the head of a gang of burglars and rob their stores. The chap arrived in town last week and at once leased a store which he said he was going to open as a cut-rate dry and fancy goods establishment. Then he began to borrow sundry sums of money and ask credit at the stores for small orders of goods. One day he left town saying he would be back at once and bring his wife. But he hasn't shown up, and the merchants recall with apprehension the fact that he seemed much interested in the way they secured their money from possible burglary.

Dr. D. T. Call, of Biddeford, who resigned the pastorate of the Advent church, has withdrawn the resignation at the request of the parish. The legacy amounting to $12,000, which Mrs. Eliza Remery, of Everett, Mass., left to the church, has shrunk to about $6,000 by litigation. The parish will spend $2,000 in repairs on the church and place the balance on deposit.

A dwelling on Main street in Biddeford owned by Mrs. Lewis Small, of Brunswick, and occupied by the families of Councilman E. L. Cowan, Robert Donaldson and Nathaniel Cowan, was damaged early Tuesday morning by fire from a defective chimney. Loss, about $2,000. Mrs. Small and Mr. Cowan were insured. The flames burst out again at 2.45 A. M. after the firemen had gone home.

Civil Service Examination

The Civil Service Commission at Washington has ordered that an examination be held in this city on Saturday, June 27th, 1896, commencing at 9 o'clock, A. M., for positions in the classified Custom House service in the Bangor Customs District.

Only citizens of the United States can be examined. The age limitations for this examination are as follows: The minimum age limitation for the grades of clerks and of messenger is 20 years. The minimum age limitation for all other grades is 21 years. There is no maximum age limitation. No application will be accepted for this examination unless filed with the undersigned in complete form, on the proper blank, before the hour of closing business on June 22nd, 1896.

The Civil Service Commission takes this opportunity of stating that the examinations are open to all reputable citizens who may desire to enter the service, without regard to their political affiliations. All such citizens, whether Democrats or Republicans, or neither, are invited to apply. They shall be examined, graded and certified with entire impartiality, and wholly without regard to their political views, or to any consideration save their efficiency, as shown by the grades they obtain in the examination.

For application blanks, full instructions, and information relative to the duties and salaries of the different positions, apply to

JOHN T. GILMAN,
Temporary Secretary, Board of Examiners Custom House Service.

The Oven Birds.

A new oven is built every year, and I have more than once seen a second oven built on the top of the first, when this has been placed very advantageously, as on a projection and against a wall. A very curious thing occurred at the estancia house of a neighbor of mine in Buenos Ayres one spring. A pair of oven birds built their oven on a beam end projecting from the wall of a rancho. One morning one of the birds was found caught in a steel trap, placed the evening before for rats, and both of its legs were crushed above the knee.

On being liberated it flew up to and entered the oven, where it bled to death, no doubt, for it did not come out again. Its mate remained two days, calling incessantly, but there were no other birds of its kind in the place, and it eventually disappeared. Three days later it returned with a new mate, and immediately the two birds began carrying pellets of mud to the oven, with which they plastered up the entrance. Afterward they built a second oven, using the sepulcher of the dead bird for its foundation, and here they reared their young. My neighbor, an old native, had watched the birds from the time the first oven was begun, feeling greatly interested in their diligent ways, and was more convinced than ever that the little house builders are "pious" birds.—Good Words.

Crime Increasing In Boston.

Crime is steadily on the increase in this city, despite the efforts of the police. No better evidence of this can be found than in Clerk Fred Ingalls' report of the number of cases disposed of in the city's criminal court from Sept. 30, 1894, to Oct. 1 of this year. Clerk Ingalls has handled something like 45,000 cases the last year, of which 26,957 were warrants issued on various criminal charges. The previous year 25,480 warrants were issued. The report shows an alarming increase in drunkenness. There were 1,030 more inebriates called to account this year than in the preceding one. The year has been marked by 13 murder cases, 9 manslaughters, 88 robberies, 51 forgeries, 357 burglaries, 1,654 assaults and 17,249 cases of drunkenness.—Boston Traveller.

What you want when you are ailing is a medicine that will cure you. Try Hood's Sarsaparilla and be convinced of its merit.

DON'T SCATTER.

We often hear good old ladies advise their friends when they are afflicted with boils and other swellings of a similar character that indicate a bad condition of the blood, to "take somethin' to scatter 'em." This is the worst advice that could be given, for, if "something scattering" is taken, the poison in the blood, which the system is trying to throw off through the boil or whatever the swelling may be, is driven back into the system, and so effectually "scattered" through it; and by and by it is likely to manifest itself in terrible ways. What should always be done when boils, pimples, and other eruptions of a like nature appear, is to give something that will act on and with the blood, and help it to relieve itself of the impurities in it; something in short, to assist the system in its effort to throw off impure matter which does not belong there. If swellings and eruptions increase after beginning to take such a medicine, be sure that it is doing exactly what it ought to. It is driving out the poison. When the blood is purified these outward indications of inward impurity will cease. The medicine that does this work most effectively is Dr. Pierce's Golden Medical Discovery.

jn17 WS&w

A WORD OR TWO

to those suffering from catarrh or the thousands subject to severe attacks of cold in the head, will not be amiss, if a sure remedy can be offered. Ely's Cream Balm has become a favorite in all sections of the United States, because of its ... Your cold in the head will be quickly relieved by it, and the ... of catarrh will yield to ... [illegible]

CITY AND VICINITY.

The industrial committee of the Belfast Board of Trade are in earnest in regard to the new shoe factory project. It is believed an opportunity presents itself where Belfast can be benefited in a large degree. The nine members of the committee are each armed with a subscription paper and it is proposed to make a thorough canvass of the town.

The following applicants for clerk's licenses of the commissioners of pharmacy, successfully passed the examinations held Wednesday in the Augusta common council rooms: F. Elbridge Drake, Augusta; B. Frank Dudley, Calais; William L. Montaine, Bangor; W. S. Owen, Bangor; Augustus Hanley, Whitefield; Roy M. Hescock, Monson; Ralph F. Burnham, Portland, and Fred E. Whitmore, Bath.

The Congregational church of Fort Fairfield will run an excursion to Moosehead Lake and Kineo over the B. & A. sometime the first of July. The excursion will occupy two days. Leaving there on the regular morning train (7.10,) to Brownville, then by special to Greenville, arriving there at 2.10, thence by boat to Kineo where the party will remain over night, returning next day and arriving at Fort Fairfield on the 9.30 P. M. train. The round trip by rail will be $2.00 and by boat about 75 cents. This is one of the most delightful regions in all Maine, and it is understood that it is to be the only excursion to Moosehead from Aroostook this season.

DEMOCRATIC CONVENTION.

Fourth District Congressional Nomination and Choice of Delegates to Chicago.

The Fourth District Democratic convention was held in Bangor City Hall yesterday forenoon and this necessary form in the preparations for the funeral obsequies of the party at the polls in this State in September was entered with due ceremony. The convention chose two delegates to the Democratic National convention in Chicago, nominated a candidate for Congress, adopted a free silver resolution, and performed other minor functions.

It didn't seem to be a very enthusiastic gathering that assembled at 10.30 o'clock. It was understood that there was to be a contest for one of the National delegates and this excited some interest among the friends of the candidates, but the lack of united enthusiasm on any particular issue showed the undercurrent of the feeling of the utter forlornness of the hope of the party's success in this State. The delegates nerved themselves up to the point of applause a number of times but the feeling of melancholy would go down and even broke out in the utterances of some of the speakers.

The convention was called to order by William Harris, of North Dixmont, secretary of the district committee. The delegates were all in the rear of the hall and the room appeared decidedly empty, so he requested them to "come up front," which they did, en masse, and filled about three or four rows of seats at the front, with a few sitters scattering behind. There were eight spectators in the gallery.

Mr. Harris read the call and announced the temporary organization as consisting of Thomas White, of Bangor, chairman; F. M. York, Caribou, M. C. Madden, Oldtown, J. H. Williams, Guilford, secretaries.

Mr. White took the chair and made a few remarks relative to his belief and hope in future Democratic success.

W. Y. Patch, Esq., moved that the district committee be made the committee on credentials and it was so voted. Shortly afterwards the committee reported 155 delegates present—110 from Penobscot county, 9 from Piscataquis, 28 from Washington and 18 from Aroostook.

On motion of J. B. Madigan, Esq., of Houlton, the temporary organization was made permanent.

Then came a little squabble over the resolutions question.

C. F. Ward, of Bangor, moved that the convention proceed to the election of delegates to the National Convention.

P. H. Gillin, Esq., of Bangor, moved that a committee on resolutions be appointed.

Mr. Ward thought the delegates should be elected first.

George W. Drisko, of Machias, said that he thought it best that no resolutions be passed. The party was in the minority, with but one representative from New England in Congress and he thought the delegates had better make their nominations and then go home and work for the candidates.

J. F. Robinson, Esq., of Bangor, Henry Hudson, of Guilford, Hon. J. P. Bass and others made remarks and finally Mr. Ward's motion was withdrawn and a committee on resolutions was appointed, as follows: Henry Hudson, Guilford, G. W. Drisko, Machias, P. H. Gillin, Bangor, J. B. Madigan, Houlton, and George F. Hill, East Corinth.

On motion of P. H. Gillin, Esq., Ara Warren, of Bangor, was chosen by acclamation as a delegate to the Chicago convention.

Then came the main contest, that for a second delegate, and for a time there was a lively tempest in the tea pot.

Dr. G. Gilmore Weld, of Oldtown, was nominated by Mayor Hartwell, of Oldtown, as a sound Democrat from the only Democratic city in the district.

Mr. Lynch, of Machias, placed R. W. Sawyer, of Calais, in nomination, as the candidate of Washington, Aroostook and Piscataquis counties. He said these counties had a right to representation and he thought Penobscot county, although it had the most votes present, would in justice give it to them.

J. B. Madigan, Esq., of Houlton, spoke on the same strain and C. F. Ward, of Bangor, hastened to assure him that he need have no fears of Penobscot county not doing what was right.

Henry Hudson, of Guilford, moved that Mr. Sawyer be chosen by acclamation. This was met by cries of "No! No!" He then requested Dr. Weld to withdraw.

Hon. J. P. Bass, of Bangor, spoke in favor of Dr. Weld, saying that Dr. Weld was an outspoken bi-metallist and would so vote, while the other candidate's views were unknown. He spoke against the gold standard and was continuing at some length when he was interrupted by cries of "Question! Question!" He said emphatically that he had the floor and intended to keep it but was most through, and finished.

W. Y. Patch, Esq., moved that a committee of five be appointed to receive, sort and count votes, and this made more trouble. The Sawyer men had no votes printed, and P. H. Gillin, Esq., moved that a rising vote be taken.

Dr. Weld, having been called on to withdraw, twice, rose and stated his views on the silver question, and said that he should remain a candidate to stand or fall.

After more discussion, the question of ... [illegible]

he should do his best to see fair play but he thought it would prevent all question by taking a ballot.

Dr. Weld stated that he would be satisfied with a division and and so tellers were appointed and a division ordered.

The division showed a large majority for Mr. Sawyer and upon motion of Dr. Weld the choice was made unanimous.

Dr. Weld and Mr. Gray, of Lubec, were chosen alternates.

The nomination of a candidate for Congress came next and the first name presented was that of A. J. Chase, of Sebec, by Dr. Weld, and seconded by Mr. Lynch, of Machias, who moved his nomination by acclamation.

George W. Drisko placed G. W. Hall, of Bangor, in nomination.

After some remarks by others Mr. Chase was nominated by acclamation.

The district committee was appointed as follows: Penobscot County, William Harris, Ara Warren; Aroostook, P. C. Keegan; Washington, B. G. Lane; Piscataquis, A. M. Robinson.

A vote was passed endorsing Charles L. Snow, of Bangor, for delegate-at-large to the Chicago convention.

The district committee was empowered to fill vacancies or attend to other necessary business.

The consideration of resolutions came last and was the cause of another more or less lively fight. By this time a large part of the delegates had left the hall, only the more interested remaining.

The majority report from the committee on resolutions presented resolutions in favor of the single gold standard, endorsing Cleveland's administration and instructing the delegates to Chicago for the gold standard. Hardly had Chairman Hudson finished reading these when Hon. J. P. Bass, M. E. Madigan, and several others, who were drawn up in a line in front of the chairman's desk waiting for the finish, simultaneously moved their laying on the table, and G. F. Hill said he had a minority report to present.

Remarks were made by Mr. Hudson, motions were made to endorse and advance the platforms of the State and National conventions and considerable discussion followed. The minority report was finally laid on the table by an overwhelming vote.

The minority report was then read and adopted. The following is the resolution thus adopted:

Resolved, That we favor the National Bank system except that they should bank upon a non-interest bearing bond and be allowed to issue to the full amount of their capital.

Resolved, That we believe that the government should control the issue of money, gold, silver and paper, and have the right to issue legal tender notes at any time when the demands of trade require it and in a suitable ... demand.

Upon motion of Mr. Patch, ... forth, the following was adopted:

Resolved, That we, the Democrats of the 4th District, are in favor of the free coinage of silver ... that the delegates be instructed to so vote in the National Convention at Chicago.

The convention was then adjourned.

Inspecting the Maine Central.

This is about as busy a time of year for the railroad commissioners as they experience, and they are likely to get the move. This week they are examining the Maine Central R. R., having commenced Monday. On this road there is in Maine a mileage of 648, which has to be traversed by the commissioners and carefully inspected. In their travels over this, they have to cover 1400 miles, having to double their courses in getting to and from the points of termini.

Monday, they went out to the New Hampshire line, returning to Portland at noon for dinner. Then they started out from Portland on the main line, examining a part of it. So it goes, and by the end of the week, they will have inspected all the bridges, culverts and various openings.

Of these there are in all 725, which have to be examined. Lists of them are made out and given the engineer of the special train with the distances at which they are located. Accordingly he knows when and where to stop.

The car is so arranged that the commissioners can see out of the rear and while on the route examine the rails and see that the surface, sleepers and alignment are as they should be. They will examine the main line to Waterville Wednesday, starting at Brunswick.

There is in all a mileage of 1,004 in the State, which requires examination twice a year. Of course some places demand more attention than others and the examiners know the lay of the road well enough to enable them to do their work expeditiously; but it is a great job.

The increase in railroad building through the State, especially in Aroostook and Oxford counties, makes lots of hearings and petitions for crossings. Sometimes it's a road that crosses a highway; next time it's a highway that crosses a road; and sometimes it's a road that crosses another road, when they have a high old time. The inspections have to be made by the commissioners in person, so they have to pack up and go all over the State. It all takes time and they are pretty much on the go.

Vanceboro News.

Our correspondent writes: Mr. S. S. Thornton, of Calais, passed through Vanceboro on Thursday last on his way from Danforth.

Mr. James Clarey went to Calais Thursday last by train.

Messrs. Duncan, McDonald and C. F. Keefe attended a political meeting on Tuesday evening at McAdam, N. B.

Mr. Charles Hunter, manager of the Clement tanneries in Maine, and Mrs. Hunter went to Boston by train last Friday evening.

Mr. C. F. Keefe went by train to Calais Thursday last.

Mr. Mel Noble returned from Calais last Saturday. Mr. Noble attended Walter L. Main's circus while in Calais.

Mr. George W. Ross, with the Hon. George A. Curran and Contractor Mitchell, of the Shore Line railway, went to Calais by team on Sunday last.

Mr. William Kelley, of Rumford Falls, arrived in Vanceboro by train on Saturday morning. He had in company with him his little niece, Hazel Kelley, who will remain with her relatives a short time in Vanceboro.

The Rev. Mr. Morrison Marian, of the Congregational church in Vanceboro, preached a very interesting sermon last Sunday evening to a large congregation.

Mr. John Lacey, of Vanceboro, arrived home by train from Bangor on Sunday morning. He was paying a short visit to his brother who resides in Bangor.

The advice with each bottle of Johnson's Anodyne Liniment is worth many times the cost.

When Baby was sick, we gave her Castoria.
When she was a Child, she cried for Castoria.
When she became Miss, she clung to Castoria.
When she had Children, she gave them Castoria.

[illegible]

It cures Catarrh, even in serious cases. To get immediate relief in Catarrh, or a hard "cold in the head," just put a bit of

Sa-va-cea (TRADE-MARK)

the size of a pea, into each nostril.

It's the quickest remedy for

Piles, Skin Diseases, Ulcers, Boils, Burns, Sore Throat, Bruises, Earache, Chafings, Headache, Sprains, Strains.

Two sizes, 25 and 50 cents. At druggists, or by mail.

THE BRANDRETH CO., 274 Canal St., N. Y.

J. D. GLYNN

STATE ST.

SPRING AND SUMMER GOODS

BASE BALLS,
BATS,
MASKS,
PROTECTORS,
SHOE PLATES,
MITS AND GLOVES,
SCORE BOOKS,
TENNIS RACQUET, NETS AND BALLS,
CROQUET,
HAMMOCKS,
CHILDREN'S WAGONS AND VELOCIPEDES.

J. D. GLYNN

STATE ST.

FOUR 10 CENT CIGARS

for

25 CENTS.

Warranted All Havana Tobacco.

...

TEA WHITE

Commissioners' Notice.

[illegible]

A. P. CHICK,
NO. 35 PARK STREET.

For Your Protection ... [illegible]

CATARRH

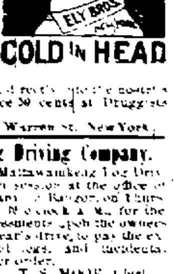

ELY'S CREAM BALM

Cleanses the Nasal Passages, Allays Pain and Inflammation, Heals the Sores, Protects the Membrane from colds, Restores the Senses of Taste and Smell.

COLD IN HEAD

IT WILL CURE.

A particle is applied directly into the nostrils and is agreeable. Price 50 cents at Druggists or by mail.
ELY BROTHERS, 56 Warren St., New York.

Mattawamkeag Log Driving Company.

The annual meeting of the Mattawamkeag Log Driving Company will be in session at the office of the clerk of said company in Bangor, on Thursday, ... at 10 o'clock A. M., for the purpose of making assessments upon the owners of logs in the present year's drive, to pay the expenses of driving said logs, and incidental charges. Per order,
T. S. MOOR, Clerk.
Bangor, June ..., 1896.

STEAMBOATS.

BOSTON & BANGOR Steamship Co.

SPRING SCHEDULE.

FIVE TRIPS A WEEK TO BOSTON.

Commencing MONDAY, May 4, 1896, steamers will leave Bangor for Winterport, Bucksport, Belfast, Camden, Rockland and Boston, MONDAYS and FRIDAYS at 12 noon, TUESDAYS, THURSDAYS and SATURDAYS at 1 P. M.

For Searsport, MONDAYS and FRIDAYS at 12 noon.

RETURNING.

From Boston, every week day except Thursdays, at 5 P. M.

From Rockland, TUESDAYS, THURSDAYS and SATURDAYS at 5 A. M., WEDNESDAYS and SUNDAYS at 5 A. M.

From Searsport, WEDNESDAYS and SUNDAYS at 5.30 A. M.

HENRY T. SANBORN, Agent, Bangor.
WILLIAM H. HILL, General Manager.
may4 d&w

Bangor and Bar Harbor Steamboat Co.

Steamer Sedgwick

THREE TRIPS PER WEEK.

leave Bangor for Bar Harbor every TUESDAY, THURSDAY and SATURDAY at 1.30 A. M., stopping at all river landings, Castine, Ryder's Cove, Wagtoe Point, Sargentville, No. Deer Isle, Sedgwick, (Green Cove Saturdays), Bass Harbor, So. West Harbor, No. East Harbor, and Seal Harbor.

RETURNING

leave Bar Harbor for Bangor every Monday, Wednesday and Friday at 7 A. M.

S. H. BARBOUR, ...

April ..., '96.

[illegible]

Bookbinding, Blankbook Mfg., And Paper Ruling.

Any style of binding. Any kind of a blankbook made. Call and see the new and up-to-date establishment, or if you have any books or magazines to be bound, drop me a postal and I will call for them.

F. A. LANDERS, Kenduskeag Block. Same building with Public Library. my8

RESIDENCE FOR SALE.

The house formerly occupied by me on Grove Street (old No. 48). It is in good repair and can be seen at any time. Possession can be given at once. Terms and particulars given upon application. C. F. BRAGG. may14 tf

AT THE OLD STAND —OF— CURRIER & HOOK, FOOT OF EXCHANGE STREET, is where a house or store awning can be got a the lowest price. Best work of any place in town.

JohnW.Masury's Carriage Paints. W.P.D.&Co

Harper's Weekly IN 1896.

HARPER'S WEEKLY is a journal for the whole country. It deals with the events of the world that are important to Americans.

In carrying out this policy, in 1896, Julian Ralph visited China and Japan, and journeyed through the West; Richard Harding Davis took a trip through the Caribbean Sea; the evolutions of the new navy were described and illustrated by Rufus F. Zogbaum; Frederic Remington presented studies of Army and Frontier life; Poultney Bigelow attended the opening of the Kiel Canal.

In 1896 like attention will be given to every notable happening. The chief events in art, literature and music and the drama will be artistically presented. W. D. Howells, in the new department, Life and Letters, will discuss in his interesting way books and the social questions of the time. E. S. Martin's sprightly gossip of the Busy World will be continued. The progress of the Transportation Commission around the World will be followed, and Caspar W. Whitney will conduct the department of Amateur Sport.

In 1896 will occur a Presidential election. In its editorials and through its political cartoons the WEEKLY will continue to be an independent advocate of good government and sound money.

In fiction the WEEKLY will be especially strong. It will publish the only novel of the year by W. D. Howells, and a stirring serial of a Scotch feud, by S. R. Crockett. The short stories selected are of unusual excellence and interest. In every respect HARPER'S WEEKLY will maintain its leading place in the illustrated journalism of the world.

The Volumes of the WEEKLY begin with the first Number for January of each year. When no time is mentioned, subscriptions will begin with the Number current at the time of receipt of order.

Remittances should be made by Post-office Money Order or Draft, to avoid chance of loss.

Newspapers are not to copy this advertisement without the express order of Harper & Brothers.

HARPER'S PERIODICALS

Harper's Magazine,	one year	$4 00
Harper's Weekly,	"	4 00
Harper's Bazar,	"	4 00
Harper's Round Table,	"	2 00

Postage Free to all subscribers in the United States, Canada and Mexico.

Address HARPER & BROTHERS, P. O. Box 959, N. Y.

IMPROVED METHODS —BY—

apr18 S&W

BLACK FLIES, MOSQUITOES, MOOSE FLIES, NO-SEE-UMS, — Will not bite you if you use — **HARLOW'S Sportsman's Comfort** When you go a fishing. —FROM— **HARLOW'S DRUG STORE.** SMITH BLOCK. may20 MWF

Babcock's Varnishes. W. P. Dickey & Co

Europe and Orient demand of the traveler varied monies. We furnish through Blair & Co., N. Y., **Letters of Credit** current everywhere. No Deposit Required. Ask for our treatise on Municipal Bonds. **TYLER, FOGG & CO.,** Nichols Building, Bangor, Me.

POZZONI'S COMPLEXION POWDER has been the standard for forty years and is more popular to-day than ever before. POZZONI'S is the ideal complexion powder—beautifying, refreshing, cleanly, healthful and harmless. A delicate, invisible protection to the face. With every box of POZZONI'S a magnificent Scovill's GOLD PUFF BOX is given free of charge. AT DRUGGISTS AND FANCY STORES.

FOR SALE

NERVE CURE

Cures all forms of nervousness, nervous prostration and all the symptoms of nervous exhaustion, such as depressed spirits, peevishness, irritability, general sensitiveness of the whole nervous system, failure of memory, inability to concentrate the thoughts, morbid fears, restless and sleepless nights, pains in the head, noises in the ears and dizziness. It stimulates and strengthens the nerves and acts a strong tonic. Price 25 cents.

Munyon's Rheumatism Cure seldom fails to relieve in 1 to 3 hours, and cures in a few days. Price, 25c.

Munyon's Dyspepsia Cure positively cures all forms of indigestion and stomach trouble. Price, 25c.

Munyon's Catarrh Remedies positively cure. Price, 25c. each.

Munyon's Vitalizer restores lost powers to weak men. Price $1.00.

A separate cure for each disease. At all druggists, mostly 25 cents a vial.

Personal letters to Prof. Munyon, 1505 Arch street, Philadelphia, Pa., answered with free medical advice for any disease.

SPECIAL NOTICES.

Read, Ponder and Inwardly Digest.

Chauncey M. Depew, the *post festum* American, orator *par excellence*, is accredited with saying, based on his own experience for twenty-five years, that eight-tenths of the men of large wealth lose their fortunes during their life time. Dr. Depew carries plentiful insurance on Chauncey M. Depew—both life and endowment. Our millionaire subscribers, every one of them, should follow the example of Chauncey M. Depew, D. F.

H. N. FAIRBANKS, General Agent. THE CONNECTICUT MUTUAL LIFE INS. CO., 47 Main Street, Bangor. june13 sn 1w

A SELECTION of fine Toilet Articles that will please any and all. A refined person recognizes the need of these articles and does not class them as luxuries. We can show you a nice line. Also BRUSH BROOMS. The "East Side" Pharmacy, H. O. MILLER.

LOCKWOOD STOCK, GOVERNMENT, STATE and MUNICIPAL BONDS FOR SALE BY F. H. C. REYNOLDS & CO., 7 EXCHANGE PLACE, BOSTON, MASS may20 sn tf MWF

JUNE 13th. ASSORTED, PEANUT, FILBERT, and WALNUT, 22 CENTS A POUND. 18 CENTS A POUND. Caldwell Sweet.

CHOICE SECURITIES

We own and offer for sale

City of Bangor Water Loan	6s
City of Belfast Municipal	6s
City of St. Paul, Minn., Municipal	6s
City of Portland, Me., Municipal	6s
M. C. R. R. First Mortgage	7s
E. & N. A. Ry. First Mortgage	4s
Town of Lancaster, N. H.,	4s

and will be pleased to furnish full information relating to same.

Blake, Barrows & Brown, INVESTMENT BANKERS, 9 Central St.

BANKERS, and Proprietors of the Bangor Safe Deposit Vaults, OFFER TO DEPOSITORS Every Facility which their balances, business and responsibility warrant.

25 YEARS' EXPERIENCE Enables us to select for our customers THE BEST INVESTMENT SECURITIES.

All Business Strictly Confidential.

MERRILL & CO., No. 7 Kenduskeag Blk No. 19 State St., BANGOR, MAINE. feb8sntf

Safety of your valuable papers, etc., by renting a Deposit Box at a small cost in the burglar proof and fire proof Safe Deposit Vaults of EASTERN TRUST

LOCAL MATTERS.

Summer came again yesterday, after being away on a vacation and the birds sang.

The annual Congregational conference of Penobscot county will be held in this city at the Hammond street church Thursday and Friday.

Mr. A. M. Robinson, Jr., has begun the foundation for a new house to be erected on State street in the rear of his residence at the corner of State and Essex street.

The Waldo & Penobscot Agricultural society will hold a trotting and pacing meeting on the grounds in Monroe on Wednesday, June 17th. A number from Bangor will attend.

The Flying Yankee was in charge of Baggage Master Feeney Tuesday noon when it left for Portland. Conductor McIntire is absent from the road for a day or two on business.

B. L. Smith, Esq., of Patten, is in the city on business for a few days. Mr. Smith is about to make extensive alterations upon his home at Patten and he came to this city to get the interior finish from Morse & Co.

Mr. Michael J. Desmond, the chief upholsterer for the G. W. Merrill Furniture Co., is in Bar Harbor, superintending repairs on the upholstery of the steamers of the Bangor & Bar Harbor Steamboat Company.

Mr. R. Perley Smith, of New York, formerly of Bangor, will be married today to a young lady of Cambridge, at her home. Rev. Walter R. Hunt, formerly of this city, now of Duxbury, Mass., will be groomsman at the ceremony.

The many friends of Miss Edith M. Bradford will be pleased to know that she is to give a recital on the 26th. Miss Bradford is well known as a very pleasing singer and her vocalization has been much improved by study with Charles R. Adams, of Boston.

The directors of the Mattawamkeag Log Driving Co. will be in session at the office of the clerk, T. S. Moor, in Bangor, on Thursday at 10 30 o'clock A. M. for the purpose of making assessments upon the owners of logs in the present year's drive, to pay the expenses of driving said logs and incidental charges.

The funeral services of the late Mrs. John H. Dunroe were held at St. Mary's Catholic church Tuesday forenoon, and many friends were present. Very Rev. M. C. O'Brien, V. G., officiated, and the bearers were Messrs. M. J. Brennan, W. J. Casey, Thomas G. Donovan, W. F. Curran, J. P. Frawley and Thomas W. Griffin.

The annual reunion of the survivors of the Third Army corps and the 33d annual banquet of the Third Army Corps union, will be held in Portland, June 24 and 25. The reunion will be formally opened Wednesday afternoon, June 24, at 1 o'clock, by assembling in the parlors of the Falmouth Hotel, which will be the headquarters.

The Bangor Trotting Association has been formed in this city. It consists of twelve members including some of the most prominent horsemen in this vicinity. The first races to be given under the direction of the new association will be held at Maplewood Park on Friday, June 25. There will be three classes, the 2.40, 2.31 and 2.25 class. The races will be trotted under the National Association rules.

Steamboat Inspectors Horace Atwood and Charles Staples, Jr., were in the city yesterday. They have just inspected nine boats at Rangeley and two at Twin lakes, and on Tuesday went to Mt. Vernon to look over a new boat. The inspectors have examined ten new boats this season and the total number inspected since the beginning of the season amounts to ten more than the record of last year up to this date.

The body of Joseph De Rosier, who was drowned at Second Lake May 28th, was recovered on Sunday last and arrived in this city Tuesday on the B. & A. train at 1.20 P. M. The remains were removed to Finnegan Bros.' undertaking rooms and after being prepared for burial were removed to the home of the deceased on Oak street, South Brewer. The funeral will take place today at 1 P. M. He leaves a widow and one child, four brothers and six sisters, who will have much sympathy.

A handsome residence is to be erected by Dr. Alfred Walton on the Bowler lot on State street, which was recently purchased by him. The house will have a stone foundation. The main house end to the street, will be 25x28, with an ell 20x42½ feet, making a total length of 70 feet 6 inches. On the first floor will be vestibule, reception hall, parlor, sitting room and dining room, connected by dumb-waiter to pantry and kitchen. In the ell will be an office and operating room, with independent entrance. On the second floor will be six chambers, each with a large closet, and a bathroom. A porch will run along the street end and west side of the house. The house will cost from $7,000 to $10,000.

THE TEMPERATURE.

Atmospheric Conditions as Shown by Methodical Observations.

The following table gives the weather conditions as shown by the thermometer and barometer at Miller's Pharmacy:

	Barometer.	Thermometer.
June 16, 7 A. M.	29.9	61
12 M.	29.9	82
6 P. M.	29.9	78

Class of '76 Reunion.

The 20th anniversary of the class of '76, State College, was observed last evening by a banquet at the Bangor House at 9.30. The class numbered 33 and there have been only three deaths. The Messrs. Chapman served a fine spread. Mr. E. M. Blanding, secretary, read letters and telegrams from absent members. Remarks were made by Prof. Esterbrooke, Hon. C. E. Oak, of Caribou; Col. C. P. Allen, of Presque Isle; J. E. Dike, C. E., of Sebago; S. W. Jones, of Springfield, Mass., and H. J. Long, of Roque Bluff. Pleasing reminiscences were indulged in. It was voted to have the next reunion five years hence. The reunion was a most enjoyable one, being of a happy and interesting nature throughout.

Williams-Ritchie.

Our Bradford correspondent writes: One of the most pleasant events of the season took place at the residence of Mr. and Mrs. Z. C. Ritchie on Sunday, at 1 P. M., it being the occasion of the marriage of their daughter Miss Minnie E. and Mr. George H. Williams.

The marriage ceremony was performed by W. T. Kingsbury, Esq., in the presence of the near relatives and a few invited guests.

Both the bride and bridegroom are well and favorably known and a large circle of friends wish them a long and happy wedded life.

TERRIFIC BATTING.

Bangor Won from the Pawtucket Hustlers.

A Game Bristling with Homers, Three Baggers and Fine Plays.

Visitors Played a Great Uphill Game and Showed Good Courage.

We have referred to the pluck and hustle of the Pawtucket team in complimentary terms and those qualities were well shown yesterday when they struggled along bravely in the face of a lead on the part of the Bangors of ten runs at the beginning of the game. Along the first of the game Phenom Smith said to his men: "Go at it—you never can tell what may happen." Those were the words of a born leader of men, and we will be glad to present him a laurel wreath at the end of the season when the victorious Bangors have gotten through with it. We like his spirit.

Smith put in his pretzel battery against us, Herr and Yeager. Mein Herr is a nice, pleasant looking fellow, with sun-kissed locks and a round, rosy countenance. He didn't last long—and yet the time did seem long, for ten runs and eight hits were made off him before he retired in the first inning. It was a picnic for us and put everybody in a good humor—except the visitors. Then Herr tore his hair and communed to himself that he knew when he had gotten enough, so he retired to private life and Herr Sprogell went in. It was a pretzel battery still. He was also batted hard but the hits were fairly well scattered.

The Bangors put lots of life and spirit into their playing and it was good to see. They coached well and were interested all the time. Braham was touched up in lively style in the third and fifth but for the rest he pitched fine ball. After the 5th only three hits were made off him.

Lack of space forbids a detailed account. It was exciting and interesting throughout. It was hit and run with a vengeance. It is seldom that such a game is seen. It was great sport and the visitors climbed up in such a manner that they made it appear that the home team would have no walk-over.

The features were the phenomenal catches of Simon, Moore, Sharrott, Whiting, Smith and Hannivan and the batting of Smith, who is a daisy, and Henry Roach would have made a homer of his three bagger ordinarily but remarkable fielding resulted in a put out at the plate. Radford was as lively as a cat and batted well and Bobby Moore put up his usual brilliant game. Simon covered himself all over with glory. Hannivan did fine work and he and Yeager yelled like Comanches. The latter caught his usual fine game. Attendance, 300. The score:

Bangors.

	A.B.	R.	B.	T.B.	P.O.	A.	E.
Radford, ss	5	2	4	4	2	4	1
Simon, lf	7	2	2	4	4	0	0
Sharrott, rf	5	2	1	2	2	0	0
Henry, cf	5	3	4	6	1	0	0
O'Brien, 1b	5	2	3	3	11	1	0
Hayes, c	0	1	1	3	3	1	0
Roach, 3b	5	2	3	5	1	1	1
Moore, 2b	6	0	2	2	2	5	0
Braham, p	3	1	1	1	1	3	1
Totals	47	15	21	30	27	15	3

Pawtuckets.

	A.B.	R.	B.	T.B.	P.O.	A.	E.
Waldron, lf	5	1	1	1	1	1	2
Smith, rf	5	4	5	10	2	0	1
Hannivan, 3b	5	1	1	3	6	3	1
Whiting, cf	5	1	2	2	2	0	0
Beaumont, 1b	5	1	1	4	12	0	1
Yeager, c	4	1	3	5	3	0	0
News, 2b	4	0	1	1	1	3	0
Stevick, ss	4	0	0	0	0	4	0
Herr, p	0	0	0	0	0	1	0
Sprogell, p	4	1	1	1	0	2	0
Totals	41	10	15	27	27	14	5

Innings	1	2	3	4	5	6	7	8	9	
Bangors	10	1	0	0	2	0	0	0	2	—15
Pawtuckets	0	1	4	0	3	1	0	1	0	—10

Earned runs, Bangors, 6; Pawtuckets, 5. Home runs, Smith, Beaumont. Three base hits, Simon, Henry, Hayes, Roach; Smith, Hannivan, Yeager. Two base hit, Sharrott. Sacrifice hits, O'Brien, Braham. Stolen bases, Radford 2, Henry, O'Brien, Hayes, Roach 3, Braham; Smith 2, Yeager. First base on balls, by Sprogell, Radford 2, Sharrott, Henry, Roach, Braham 2; by Braham, Yeager. First base on errors, Bangors, 3; Pawtucket. Hit by pitched ball, by Braham, News. Struck out, by Braham, Whiting, Hannivan; by Sprogell, Sharrott. Double plays, Moore, Radford and O'Brien; Stevick, News and Beaumont. Umpire, Connelly. Time, 2h, 12m.

Game To-day.

This afternoon the Pawtuckets and Bangors will struggle again and you may be sure that it will be a hot fight. The Pawtuckets are great fighters and never say die, so it will be a stubborn fight throughout probably. Horner, our new man, will pitch for us and everybody will want to be there to see him. Much is expected of him.

Notes.

The most absurd rumors have been afloat here regarding changes in the team, etc. They had no foundation in fact and how they became so well circulated is a mystery. There has been dissension in the team caused by one or two men, whose kicking was against Manager Long, for no fault of the latter, but matters are now quieting down and the team is working together all right and playing snappy ball. Manager McDermott will not tolerate mischief making or indifference and it would have been better for Mr. Long if he had asserted his authority in that line. But all is harmony again in the Bangor team and all willing to do the best work possible. We are climbing and we have no doubt that every member of the team will do his level best for success. The team is a fine one and we expect great work from them. All together, boys.

Umpire Connelly's decision in calling Hayes out at first yesterday was very bad. He was off on balls and strikes too. Remarkable, indeed, that all the close decisions go against us day in and day out, isn't it? We get the short end of umpiring with wearying regularity.

Center field is being well covered by Henry and Bobby Moore. The latter gets the short ones in fine style that Henry can't get to.

The Bangor High School ball team defeated the Business College team yesterday afternoon on the common by a score of 15 to 13.

Johnson is captaining the Augustas.

Paul Radford made his 50th run Saturday.

Lewiston won its first game from Pawtucket Saturday.

Cavanaugh, of the Portlands, has played five games without an error.

McKenzie, of the Brocktons, has been batting more successfully of late.

On Saturday not one of the Lewistons of a year ago was on the field.

Hannivan closed last week with a batting percentage of .431, with totals of .600.

Every club has beaten its opponents, with one exception—Augusta has yet to win from Portland.

In four games, including Saturday's, 71 runs were made against the Fall Rivers and 18 by them, ... the same period but 48 hits were made off the Bangor pitchers.

COMMENCEMENT EXERCISES

At the Maine State College—Exhibition Drill Tuesday Forenoon—Fraternity Receptions in the Afternoon—President's Reception in the Evening.

Bright, warm weather favored the commencement exercises at the Maine State College yesterday and the campus was a pleasant scene of activity. Many alumni and visitors arrived early to witness the exhibition drill and attend the other exercises of the day.

The regular trustees' meeting was not held yesterday morning as no quorum was present. The president of the board, Hon. Henry Lord, of Bangor, was on hand early to preside over the meeting and Col. Charles P. Allen, of Presque Isle, graduate of the class of '76, Arthur L. Moore, '79, now of Orono, and Hon. Elliott Wood, of Winterport, were also in attendance, but it takes five to make a quorum.

Hon. William T. Haines, of Waterville, the secretary of the Board, is generally present but this year he is in St. Louis attending the convention. The other members are Hon. B. F. Briggs, who sent an excuse for his absence; G. J. Shaw, of Hartland, and Hon. R. B. Shepherd, of Skowhegan.

Exhibition Drill.

The drill commenced at 10 o'clock before a large number of spectators. The military instructor, Capt. W. S. Edgerly, of the 7th U. S. Cavalry, was present. The battalion was in charge of Major Frank L. Marston, of Bangor, who handled the corps with much skill.

The Cadet Band with H. P. Merrill, '98, as drum major headed the corps as they marched to the parade grounds and furnished excellent music during the drill. The band was much assisted by Messrs. E. C. Adams, Charles Lord and Albert Hicks, of the Bangor Band.

The corps were put through battalion drill for half an hour and then after all should rest dress parade was formed: when the battalion was drawn up in line and the general orders appointing the officers for the ensuing year were announced. The drill was well executed and was witnessed with great interest by the spectators.

The following is the list of appointments which are subject to the approval of the faculty:

Field and Staff.

Major, William T. Brastow.
1st Lieut. and Adjutant, William L. Holyoke.
1st Lieutenant and Quartermaster, Justin R. Clary.
1st Chief Signal Officer, Myron R. Russell.
Staff and Chief Trumpeter with rank of Corporal, Albert J. Nute.

Non-Commissioned Staff.

Sergeant-Major, Samuel C. Dillingham.
Quartermaster-Sergeant, Charles S. Webster.

Band.

Second Lieut., Perley F. Goodridge.
Sergeant and Leader, George A. Whittemore.
First Sergeant and Drum Major, Harrison P. Merrill.
Corporal, Irving H. Drew.
Corporal, John L. Pierce.

Company A.

Captain, Charles S. Bryer.
First Lieut., Charles H. Farnham.
Second Lieut., Joseph W. H. Porter.
First Sergeant, Herbert I. Libby.
First Sergeant, Harry A. Higgins.
First Sergeant, Ray P. Stevens.
First Sergeant, Ralph S. Anderson.
First Corporal, Charles C. Whittier.
First Corporal, Philip C. Jack.
First Corporal, Walter S. Higgins.
First Corporal, Howard Brett.

Company B.

Captain, Stephen S. Bunker.
First Lieut., George C. Leavette.
Second Lieut., Byron F. Porter.
First Sergeant, Walter L. Ellis.
First Sergeant, Wilson D. Barron.
First Sergeant, Chas. P. Crowell.
First Sergeant, Henry G. Adams.
Corporal, Clinton L. Small.
Corporal, John H. Swain.
Corporal, Edward E. Palmer.
Corporal, Herman H. Oswald.

Company C.

Captain, Allen Rogers.
First Lieut., Edwin A. Merrill.
Second Lieut., Ernest H. Macloon.
First Sergeant, Bernard A. Gibbs.
First Sergeant, Edwin A. Sturgis.
First Sergeant, Warner E. Welch.
First Sergeant, Albion E. T. Libby.
Corporal, Herman F. Noyes.
Corporal, Arthur C. Wescott.
Corporal, Cyrenius W. Crockett.
Corporal, Alson E. Boynton.

Company D.

Captain, Stanley J. Heath.
First Lieut., Charles S. Bartlett.
Second Lieut., Edwin C. Upton.
First Sergeant, Roderic D. Tarr.
First Sergeant, John H. Dearborn.
First Sergeant, Ralph Hamlin.
First Sergeant, Walter Herald.
First Sergeant, Cecil C. Johnston.
Corporal, Wm. B. Morrell.
Corporal, Edwin B. Levensaler.
Corporal, Fred W. Arnus.
Corporal, George W. Hersey.

Fraternity Receptions.

In the afternoon the annual fraternity receptions were held and the fraternity houses of the Beta Theta Pi, Alpha Tau Omega and Q. T. V. open to receive the many friends of the students who came from Bangor, Orono, Oldtown and other places.

The Beta Theta Pi house was beautifully decorated for the occasion and Pullen's orchestra of six pieces stationed out on the beautifully terraced lawn in front of the house, played finely. The guests were received by Mrs. David Wilder Colby, Mrs. E. A. Balentine, Mrs. Arthur L. Moore and Mrs. Alden P. Webster. The members of the senior class, Messrs. E. Everett Gibbs, C. P. Weston, P. B. Palmer, R. L. Fernald and E. R. Simpson were also in the receiving line, while the other members of the fraternity and several of the alumni were with the guests.

The double parlors were decorated with evergreens and ferns and banks of flowers were placed in convenient niches. Pansies and saffron tea roses, the chapter flower, were pleasingly used.

Fruit punch was served for refreshment, the table being presided over by members of the chapter under the direction of Miss Farrell, '99.

The new chapter house of the Kappa Sigma fraternity was not opened to the public this year for any formal reception but it is expected that it will be at another commencement.

The Q. T. V. chapter house was very inviting to the many friends of the members. Potted plants and cut flowers, among the latter, white carnation, the society's flower, forming the principal part of the decorations.

The guests were received by Mrs. Prof. Hamlin, Mrs. L. W. Cutter, of Bangor, and Mrs. Prof. Jordan. Allen Rogers, '97, performed the introductions. Refreshments of fruit punch and wafers were served.

The Alpha Tau Omega at its chapter house welcomed their guests very cordially. The receiving party consisted of Mrs. Prof. Rogers, Mrs. L. H. Merrill and Mrs. H. A. Hooper, Rev. Mr. Andrews, Instructor H. G. Robinson and Mr. H. C. Farrell, '96.

The parlors and dining were handsomely decorated. The parlors were decorated with ferns and red maples and ... lanterns and inside with evergreen and flowers, making a very tasteful effect.

President A. W. Harris and wife were assisted in receiving the guests by the editorial board of the Prism. The reception was largely attended and was a most enjoyable social event. Delicious refreshments were served during the evening.

Commencement Day.

To-day is commencement day and the programme is as follows:

Commencement exercises in the Methodist church, at 10 A. M. Commencement dinner in the town hall at 1 P. M. Meeting of the alumni association at 3 P. M. Commencement concert in Town Hall at 8 P. M.

World famous artists have been engaged for the concert and there should be a very large attendance.

City Affairs.

The mayor called a special meeting of the City Council for last evening and upon assembling in joint convention he explained to the council the action of the Water Board recently taken in securing by purchase of Matthew Lincoln a lot of land 270 by about 600 feet, north of the Prentiss estate on Thomas Hill. The price is $7,500, to be paid $1,500 down and $2,000 annually for three years. The object of the purchase is to obtain a site for a stand pipe or reservoir, and the Water Board were unanimously in favor of the project. The nature of the land is such that it will effect a great saving to the city in the erection of a stand pipe, it being solid ledge and thus obviating the necessity of constructing any foundation.

No objection was raised in the convention. After separating an order authorizing the payments to be made was passed by both boards.

George W. Newcomb was elected a fence viewer.

An order was passed directing the construction of 1,000 feet of Sidney street from Main street to grade.

The subject matter of the construction of a sewer in Union, Cottage and Fourteenth streets, was taken from the table and an order passed to build it. It is proposed to lay water pipe at the same time that the trenching for the sewer is made, so that the assessments for sewerage to abutting owners will be materially reduced as part of the cost of trenching will be charged to the water department.

Petition of A. B. Newcomb and others to extend Grant street was referred to the committee on streets and highways.

Our Own Folks and Other Folks.

W. E. Parsons, Esq., of Foxcroft, is in the city.

Hon. John Morison, of East Corinth, is in the city.

J. E. Estes, Esq., of Winn, was in the city yesterday.

Mr. F. V. Wooster, of Winchester, Mass., is in the city.

Attorney General F. A. Powers, of Houlton, is in the city.

Mr. H. A. Saunders, of Greenville, was in the city yesterday.

Miss Frances Wilson is in Rockland to attend the Rice wedding.

Hon. E. B. Gardner, of Bucksport, was in the city yesterday.

Mr. Storer W. Thaxter has gone to Boston on a few days' visit.

Hon. John Scott, of Bath, is in the city at the Penobscot Exchange.

Mr. R. W. Sawyer, of Calais, formerly of this city, was in town yesterday.

Mrs. R. M. Rice is in Portland visiting her daughter, Mrs. J. S. Farnham.

Mr. L. B. Clark and family, of Winn, are in the city at the Bangor House.

Judge W. P. Whitehouse who is attending the law court, has just returned from a trip to Rangely lake.

Messrs. S. A. Maxfield, Geo. W. Maxfield, A. J. Robinson and J. H. Robinson went to Green Lake Tuesday to try the salmon fishing.

Mrs. Priscilla Blake has been at Poland Springs for a week, accompanied by Mrs. Daniel Hinckley and Mrs. Frederic Harvey.

Miss Edith Bennett, of Bridgton, who has been visiting at the residence of Mr. George I. Wescott, on Essex street, left on her return home yesterday.

Mrs. B. A. Burr has been called to Bath to attend the funeral of her niece, Mrs. Annie Mayers Allen, whose death occurred Sunday afternoon at 5.30 o'clock.

Dr. Elizabeth Burr Thelberg, professor of physiology and resident physician at Vassar, with her daughter and nephew, are visiting relatives in Bangor and Brewer.

Hon. Edward Wiggin is very sick at Maysville Center. He left the office the last of May for much needed rest and has not since been able to return. His friends everywhere will wish him an early convalescence.

Messrs. Thomas White, E. C. Gibson, Edward Conners, of this city; W. S. Reed, of Orono; Dr. G. C. Weld, of Oldtown; John B. Reardon, of Washington; D. C.; Hon. A. J. Chase, of Sebec; H. J. Hathaway, of Houlton, and Geo. S. D. Leavitt, of Eastport, left on the noon train Tuesday for Portland to attend the Democratic State convention.

A Unique Letter.

A woman of this city who lost her pocketbook on New Year's day has just received the following unique letter:

LONDON, January, 1896.

LADY—On New Year's day I was in New York, and at an overhead railway station on the Third avenue and Eighteenth street I found a pocketbook, which I think is your property. As I was going directly aboard the steamer for London, where I belong, thank God, I had not time to hunt you up. Now here at home my Missus has a lodger that comes from your country, he is a Yankee, and they do say he is an honest man (I do not believe myself that there is any honest Yankee), but the Missus says that he is a real gentleman well she is boss she ought to know. well this Yankee comes over here about 8 or 10 times a year with fine stock and he puts up with my Missus and as he pays his score I think we can trust him with the purse their was nothing in it of value ecept a piece of green paper, wich said the United States would pay on demand the sum of One Dollar wich I sold for four Shillings, but that was little enough for all my trouble and as I am an honest man I do hope the Yankee will go and give you your pocket-book.

—New York Tribune.

Kruger's Idea of Government.

The report of a recent tour made by President Kruger of the Transvaal republic throws considerable light on his ideas of government. At one place a leading burgher wanted a compulsory education law. The president simply would not hear of it. "No, no," he curtly replied. "That is a church question, not a political one." "But," urged another burgher, "why could we not have compulsory education, as other countries have?" "Yes," replied the president, ignoring the case of England, "education is compulsory in other countries, but so is military service. This is a republic, and people may keep their children in ignorance if they please."

A Great Traveler.

In noticing the death the other day of Benjamin Liverman at the age of 95 years the Minneapolis Tribune says: "Mr. Liverman was a great traveler in his younger days and rode over the earliest railroads of the world. He was also the first traveling man to go on the road in this country, going through the southern states for a New York jewelry house. He went to California in 1851 on the same ship with Horace Greeley. They were quarantined at Panama for six weeks, when the railroad was being built, and Mr. Liverman knew from his own observation the truth of the statement that every tie in that road cost a human life."

THINK IT OVER.

Have you ever heard of a medicine with such a record of cures as Hood's Sarsaparilla? Don't you know that Hood's Sarsaparilla, the One True Blood Purifier ...

ATTEMPTED BURGLARY

According to a Story Told the Police This Morning.

About 2 this morning Officer Mason captured a man running down Union street near Main.

The man was somewhat intoxicated and he was taken to the station. He proved to be James Forrest, of Providence, he says.

In a few moments Robert H. Perry, who says he works at the Somerset cafe, robbed recently, told the police a story.

He approached the police and told Fahey that Forrest had tried to induce him to break into the house of Mrs. J. T. Rines, corner of High and Middle streets.

He said they met in the Bangor Exchange last evening and Forrest offered him half they secured. Perry told the captain that Forrest had been trying to break into the house referred.

The police found at Mrs. Rines' house a cellar window open but the screen had not been removed. Whether Forrest did it and was scared away remains to be seen.

Forrest was locked up and Perry is held as a witness.

Forrest got $1.50 from a Bar Harbor man last evening at the Bangor Exchange on a draft for $4.37 from the Boyd Mills Co.

It was endorsed by Forrest and may serve as a means of identifying him.

The case has a queer appearance and it may be that good captures have been made.

LAW COURT

For the Eastern Law District Convenes—Cases Argued on Monday.

The session of the law court in Maine for the eastern district opened in this city on Tuesday forenoon at 10 o'clock with the following justices and officers present:

Hon. John A. Peters, chief justice.
Hon. Lucilius A. Emery.
Hon. Enoch Foster.
Hon. William P. Whitehouse.
Hon. Andrew P. Wiswell.
Hon. Sewall C. Strout, J. J.
Charles F. Sweet, clerk.
Charles Hamlin, state reporter.
Charles R. Brown, sheriff.

Justice Whitehouse sits in place of Justice Walton, who cannot be present.

Court was opened by the chief justice and Rev. G. B. Ilsley of the Columbia Street church offered prayer. The docket was called and cases were at once begun.

The following cases were argued:

Aroostook.

Thomas Walters vs. Canadian Pacific Railway Co.

C. C. King and P. C. Keegan for plaintiff.

L. C. Stearns and Barrett & Powers for defendant.

Elizabeth R. Gilman, administratrix, vs. Bangor & Aroostook Railroad Company.

Wilson & Gorham and R. W. Shaw for plaintiff.

Powers & Powers, L. C. Stearns and Appleton & Chaplin for defendant.

John P. Webber vs. Henry H. Proctor, et al.

C. P. Stetson and H. L. Mitchell for plaintiff.

D. Lewis and Powers & Powers for defendant.

Inhabitants of Houlton in equity vs. John M. Rice, et al.

Powers & Powers and R. W. Shaw for plaintiffs.

A. L. Lumbert and L. C. Stearns for defendants.

Inhabitants of Houlton in equity vs. John M. Rice.

Powers & Powers and R. W. Shaw for plaintiffs.

A. L. Lumbert and L. C. Stearns for defendant.

John P. Webber vs. Henry H. Proctor et al.

C. P. Stetson and H. Littlefield for plaintiff.

D. Lewis and Powers & Powers for defendants.

Inhabitants of Houlton vs. John M. Rice et al, in Equity.

Powers & Powers and R. W. Shaw for plaintiffs.

A. L. Lumbert and L. C. Stearns for defendants.

Washington.

Hannah C. Merritt, executrix, vs. Gilbert L. Bucknam et als.

H. H. Gray for plaintiffs.

Pattengall and Lynch for defendants.

Eloped From Her Coffin.

Good material for a novel may be found in a tale which comes from Hope, Stelle county, this state.

Miss Ellen Norman, living near there, was engaged to be married to George Thompson, a prosperous young farmer, but her parents were strongly opposed to the match. In October, 1894, the girl was taken ill. Oct. 24 she died—at least the doctors pronounced her dead—after subjecting her to numerous tests. The funeral was set for Oct. 25. The body was kept over night in the Norman house. The only watcher was Mr. Thompson, who declared that he was not afraid of the disease, whatever it was. It was due to his watching that the young woman is alive today. Thompson removed the lid of the coffin in order to gaze once more upon the face of his fiancee. He was startled to see the chest of the body in the casket rise and fall in a spasmodic way, as though the girl was gasping for breath. He wrapped the rigid form in a blanket, carried it to his house, returned to the Norman house, made up a dummy and closed the coffin. This was buried. After Miss Norman had been carried to the Thompson residence and a doctor had worked over her for several hours it became evident that she was simply in a trance. She remained delirious for several days. As she became stronger all was explained to her.

About the middle of December Miss Norman was spirited away from Hope by Dr. Mullan and Mr. Thompson, and since that time she has been traveling in the south and west, where she has fully recovered her health. The other day she returned to Hope as the bride of Thompson, the old folks were apprised of her being alive, the fatted calf and several other farm animals were killed, and they will doubtless live happily ever afterward.—Bismarck (N. D.) Tribune.

MARINE JOURNAL.

PORT OF BANGOR.

TUESDAY, June 16

ARRIVED.

Steamer City of Bangor, Ingraham, Boston
Sch Helena, Wentworth, New York, coal, F A Cummings & Co
Sch Ella M Willey, Willey, Philadelphia, coal, Hincks & Co
Sch A J Whiting, Closson, Searsport
Sch Good Intent, Danforth, Rockland

CLEARED.

Steamer City of Bangor, Ingraham, Boston
Steamer Cimbria, Harlow, Bar Harbor
Sch Lavinia Bell, Reed, New Rochelle, W P Lowell & Co
Sch Menowa, Johnson, New York, E H & H Rollins
Sch Josie Hook, Eaton Boston, Hastings & Strickland
Sch J R Stinson, Billings, Camden, C Woodman & Co
Sch Emma, Dewey, Rockland, Hodgkins & Hall
Sch Mary Willey, Williams, Portsmouth, Adams & Co
Sch Mentora, Wardwell, Boston, F W Ayer & Co

DOMESTIC PORTS.

Bound south 14, schs Victory, Oler, Bangor; Vineyard, Cummings, Jonesboro; Beta, Colbeth, Machias.

Sld 15, sch Jennie A Stubbs, Cayenne.

CITY ISLAND—Bound south 15, schs J H Kennedy, Ellsworth; Waterloo and John Douglass, Bangor.

PHILADELPHIA—Ar 15, sch Chas Davenport, ...

PORTSMOUTH—Ar 15, sch Ann C Stewart, Bangor for Dover.

BOSTON—Ar 15, schs Edward L Warren, ...

Who Pays With Honor borrows easily. So honorable have been the payments of Municipal obligations that **Municipal Bonds** are easily disposed of. They form our specialty. Ask for our treatise on Municipal Bonds. Consult us freely. **TYLER, FOGG & CO.** Nichols Building, Bangor, Me.

SCREEN DOORS. W. P. DICKEY & CO

OFFICE TO LET. Physician's office consisting of ... passed for M. D. PEARL & DENNETT, 17 State St. june16 tf

Base Ball New England League Championship Games. **Pawtuckets vs. Bangors** At Maplewood Park Bangor. TUESDAY AND WEDNESDAY, JUNE 16 AND ...

FURNITURE REPAIRING AND UPHOLSTERING OF THE FINEST ORDER My $15.00 Hair Mattress ... 22 FRANKLIN ST., J. J. HARRIGAN

SAFETY RAZORS. W. P. DICKEY & CO

REAL ESTATE.

FOR RENT— ...

FOR SALE— ... Jackson, Montgomery ...

Wanted, Lost, Found, For Sale. Advertisements under this head, found, to let, etc., not exceeding ... cents each insertion when ... prepaid regular rates ...

LOST— ... Park yesterday ... Leave same at ...

FOUND— ...

FOR RENT— ... Cedar street ... No. 27 Fifth street.

WANTED— ... Broadway.

Notice of Assignee of His Appointment. At Dexter, in the County ... State of Maine ... A. D. 1896. The undersigned hereby gives notice of his appointment as Assignee of the estate of Joseph H. Warren, ... Penobscot, Insolvent Debtor ... First National ... by the Court of Insolvency for ... Penobscot. je16 eTu3w

Dr. Walton's Office days during ... TUESDAY, WEDNESDAY, and THURSDAY ...

BANGOR CARPET DUSTER Established in 1882. Largest and best equipped carpet ... rooms in the State. W. H. EARLE & CO. 107 Exchange St. dec25

ARNOLD LOUNGING ROBES. Woman's Exchange. People going to the seashore or mountains for the summer will need the Arnold ... Robe, samples of which ... Woman's Exchange, who have them for sale. 76 Columbia Street. june5

Notice of Assignee of His Appointment. At Orono, in the County of Penobscot ... of Maine, the ... 1896. The undersigned hereby gives notice of his appointment as Assignee of the estate of George W. Scott, of Patten ... of Penobscot, Insolvent Debtor ... declared an Insolvent upon his ... by the Court of Insolvency for ... Penobscot. CHARLES ... jn15 eM2w

Sheriff's Sale. STATE OF MAINE. Penobscot ss. Taken this sixth day of ... on execution dated the eighteenth day of ... 1896, issued on a judgment rendered by the Supreme Court ... Penobscot at a term thereof begun ... first Tuesday of April ... Sarah A. Marden, Executrix ... testament of the late ... of Veazie, in said County ... Taxes of said Town of ... Against the Public Works Company ... tion duly existing ... place of business at ... $1,263.16 damage and ... will be sold at public auction ... of P. H. Gillin ... State, to the highest bidder on the ... of July, A. D. 1896 ... lowing described real estate ... piece or parcel of land ... on situate in the Town of Veazie ... Penobscot and State of Maine ... described as follows: ... out of the dam below the lower ... so called, and consisting of ... fifteen wheel pits and a ... long and 51 feet in width ... known as the Electric Light ... Station or Plant. This execution being for ... said plaintiff's lien claim thereon. F. H. FISTER ... jn9 eTu3w

CARD. ... Office and Residence, 213 French St. may16

The New Carpet Duster 75 Central Street, THOS. T. TABOR, Prop. ... ready to cleanse your Carpets, Rugs ... is the best in Maine for the ... GIVE ME A CALL. apr9

NewspaperARCHIVE®.com